Second Edition

Newport Daily News.

Second Edition

ESTABLISHED 1846. NEWPORT, R. I., FRIDAY, AUGUST 21, 1914.—TEN PAGES. PRICE TWO CENTS.

For Better or For Worse.

Are you one of the fortunate ones elected to answer to that question this Fall? Then let us give you a word of advice; there's a prospect of the things you'll need costing you more as the days come on and it's a pretty good time now for you to furnish that little Home of yours.

BRASS BEDS AT $9.25.

That doesn't sound like war time prices, does it? It is a gentle hint as to the distance your money will go now. Don't think 'twould be wise to take time by the fore-lock and buy while the market is still down?

A. C. TITUS CO., 225-229 Thames St. NEWPORT, R. I.

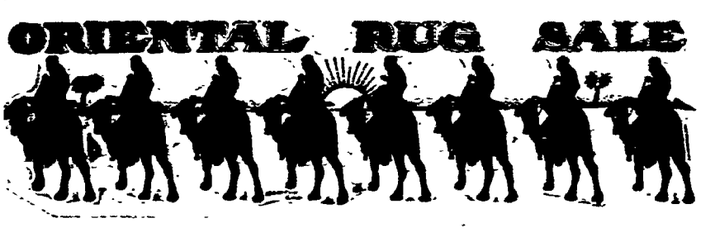

ORIENTAL RUGS.

For many years we have been the leading house in Newport importing and selling ORIENTAL RUGS. NOW WE ARE GIVING UP THIS BRANCH OF OUR BUSINESS AND HAVE DECIDED TO OFFER

EVERY ORIENTAL RUG

AT 30 PER CENT DISCOUNT

From Its Regular Price.

This includes carpet sizes as well as smaller rugs and you have a choice from an immense stock of finest weaves.

Tel. 55. JOHN H. KAZANJIAN & CO. Bellevue Ave. Cor. Bath Road

NEWPORT

TAXICAB

COMPANY

150 TELEPHONES 151

TAXICABS.

FORD CAR AGENCY.

STARK BROS. TEL. 859

BETTER BE PRUDENT

And fill up your bins while you have the opportunity.

TRY OUR TWICE SCREENED COAL.

NEWPORT COAL COMPANY,

POSTOFFICE SQUARE.

EST. 1882. TEL. 79.

25 Per Cent Discount Sale

ON

Oriental Rugs.

We are now offering our entire stock of selected ORIENTAL RUGS at 25 per cent Discount Sale.

Our prices being the lowest an additional fair discount will bring down prices lower than you could import it for.

THE KAZANJIAN COMPANY,

140-144 BELLEVUE AVENUE. A. H. BOZYAN, Manager.

THE MOST FORMIDABLE SHOCK IN ALL HISTORY.

Will Occur on Belgian Soil, When Great Armies Come in Contact.

Not a Shot Fired to Oppose Entry Into Brussels—Antwerp Strongly Fortified.

The "most formidable shock in history" will occur on Belgian soil, according to French military experts, when the great armies of Germany and Austria on one side and the allies—Belgium, France and Great Britain—on the other, come into close contact. No definite information is permitted to pass the censor as to the place where the decisive encounter is to occur, but the general staff of the French army declares itself confident of victory.

Not a shot was fired by the Belgians when entry into Brussels was made yesterday by an advance guard of German cavalry, who it is reported are to be followed today by a strong column of German troops encamped in the vicinity.

After the departure of the Belgian troops from the capital communication was cut off between that city and other parts of Belgium and abroad.

The temporary capital of the country, Antwerp, whither the Belgians have retired, is understood to be very strongly fortified and military correspondents declare that the preparations for defense extend over an enormous area, while it has been provisioned for a long siege.

British and French warships bombarded and greatly damaged Cattaro, an Austrian seaport, Wednesday. Libau, the Russian Baltic seaport, was badly damaged during its two-hour bombardment by a German fleet, according to the captain of a Swedish steamer. The inhabitants were panic-stricken.

German warships are supposed to have destroyed the harbor works at Hango, Finland.

Japan is making active preparations, in view of the approaching expiration of the time limit Sunday of her ultimatum to Germany. It is expected that she will at once move on Kiao Chau, the German protectorate in China.

A final call to colors, affecting all able-bodied men from 20 to 42 years old, has been issued by the Austrian government.

An Anglo-American Rough Riders' corps has been formed in Paris and its services accepted by the French ministry of war.

ENEMY OCCUPIES BRUSSELS.

Surrendered to Germans Without Firing a Single Shot.

LONDON, August 21.—The Ghent correspondent of the Chronicle telegraphs: "Brussels is now occupied by the enemy, having been surrendered to the Germans without the firing of a single shot."

A telegram from Ostend, Belgium, to the Daily Mail, dated last night, said the main body of the German army around Brussels camped for the night just outside the city, which already had been formally occupied by a small advance guard. The remainder of the troops will enter the Belgian capital today.

NO CHANGE AT ANTWERP.

German Patrols Around Brussels Severing All Communication.

ANTWERP, August 21, via Paris.—An official statement says the situation is unchanged. German cavalry patrols are circulating round Brussels, severing communication between the capital and Antwerp and between these cities and the central part of the country.

GERMANS PASSING THE MEUSE.

Important Concentration Being Made in the Vicinity of Huy.

PARIS, August 21.—Official news made public in Paris today says that the German forces continue to pass the Meuse in the vicinity of Huy, and that an important concentration is being made. No French territory is occupied by the enemy, except a piece of enclosed land at Audon Lex Roman, in the Department of Meurthe et Moselle.

GERMAN CAVALRY DEFEATED.

Overcome by French Forces in an Engagement Near Basel.

LONDON, August 21.—The Central News has received a despatch from Paris saying that French forces defeated a detachment of German cavalry coming from Leopoldshoehe and Huenaingen in an engagement near Basel. The Germans retired in the direction of St. Louis, leaving 500 dead and wounded on the field. They lost most of their horses.

REPORTS NOT CONFIRMED.

Austrian Fortifications at Cattaro Said to Have Been Bombarded.

LONDON, August 21.—A despatch to the Exchange Telegraph Company from Cettinje, under yesterday's date, says that an English fleet, supported by the French warships, in conjunction with Montenegrin batteries on Mt. Lovchen, Wednesday bombarded the Austrian fortifications at Cattaro, greatly damaging them. The correspondent adds that in an engagement between Montenegrins and Austrians in Bosnia, the latter suffered 200 casualties. The British war office has not confirmed these statements.

BELGIUM SEAT OF SHOCK.

Berlin Will Call the Fall on Antwerp by Belgians a Triumph.

PARIS, August 21.—The Petit Parisien's review of the war situation today says:

"A great battle is progressing. Belgium is to be the theatre of the most

[Continued on Seventh Page.]

JAPAN PREPARING FOR EVENTUALITIES.

Ultimatum With Demands to Germany Expires Sunday.

War and Navy Departments Planning Move on Kiao-Chau.

TOKIO, August 21.—Japan is quietly preparing for eventualities following the expiration next Sunday of her ultimatum to Germany demanding the withdrawal of German warships from the Orient and the evacuation of Kiao-Chau. The strictest prohibition has been placed on the publication of any information concerning the movements of Japan ships and troops. All correspondence is censored and the newspapers are closely watched.

The activities at the German embassy, where personal effects are being packed for shipment, are the only indications of what the answer of Germany will be. Meanwhile, notwithstanding the most sensational reports of the treatment of Japanese in Germany, there is no evidence of anti-German feeling here. On the contrary, the authorities have given notice that all Germans remaining in Japan must be treated courteously. German professors are expected to remain at their posts unless they are needed for service at home.

The war and navy departments are preparing for a move on Kiao-Chau where, contrary to current reports the fortifications are really formidable. Since the outbreak of the European war, thousands of Chinese coolies have been employed in strengthening these defenses. It is believed that the taking of Kiao-Chau will not be an easy task. The Japanese newspapers and leading Japanese express surprise at the tone of that portion of the American press that attributes sinister motives to Japan in sending an ultimatum to Germany. They state that this action was taken only after weeks of conversations with Great Britain, and was at the request, and with the approval, of Japan's ally.

Premier Okuma and Foreign Minister Kato have made repeated and categorical denials that Japan has designs on Samoa, the Philippines or any other territory.

Baron Eiichi Shibusama, president of the American Japanese Association, and Bueri Nakano, vice president of the same organization and president of the Tokio Chamber of Commerce, are heading a movement intended to reassure China of Japan's pacificatory intentions. M. Nakano will leave for China soon, it is announced.

A ST. LOUIS CONCERN.

Suit Filed for Receiver for the Bankers' Trust Company.

ST. LOUIS, August 21.—Suit for the appointment of a receiver for the Bankers' Trust Company, a St. Louis concern that owns stock in many small banks in the Southwest, was filed in the circuit court here today.

ROME MOURNS THE DEATH OF PIUS X.

Cardinal Merry del Val and Officials Give Up Office.

Choice of An Italian as Pope's Successor Appears Certain.

ROME, August 21.—Rome mourned deeply today the death of Pope Pius X, but the sorrow did not prevent the active furtherance of preparations for the holding of a conclave of the Sacred College of cardinals for the election of a new head of the church. There was much speculation as to the probable outcome of the election, but the opinion appeared to prevail that, owing to the divided state of Europe just now, it is almost certain that an Italian will be chosen, as the Italian cardinals form the strongest section of the Sacred College.

As a preliminary to the meeting of cardinals the Papal secretary of state, Cardinal Merry del Val, gave up his office, in accordance with custom, and all the other high officials of the Vatican did likewise.

The late Pope's physician, Dr. Marchiafava, declared in an interview that his patient suffered much physically and mentally through the outbreak of war in Europe.

It is asserted in some circles that the cardinals have discussed the advisability of holding a conclave for the election of a successor to Pius X without shutting themselves within the Vatican during deliberations, as has been the practice. Heretofore each cardinal has had an apartment in the palace, with accommodations also for his secretary and servants, and on the occasion of the last conclave the three days' session of the Sacred College entailed an expense of $120,000.

It has been suggested that the cardinals meet at the Vatican twice daily for a ballot until the choice has been made, and at the close of each session return to their homes or wherever they may be staying. These sittings would of course be under the seal of adequate secrecy while permitting greater freedom on the part of the college.

Among the so-called political cardinals, headed by Cardinal Agliardi, a movement is under way to have the Sacred College of cardinals address the emperor, kings and president of the countries engaged in war, asking them to declare a truce while the new Pontiff is being elected. This stand, as well as the proposition to attempt mediation, provides for the assistance of the United States as the greatest neutral power.

The greatest efforts are being made by the cardinals here to prevent the conclave presenting a spectacle of schism among the foreign cardinals on account of the conflict now waging through Europe. If such a breach should occur, it is expected that the foreign cardinals will form groups as follows:

The seven from France, five from Spain, two each from England and Portugal and one each from Ireland, Belgium and Canada form a total of 19.

The two Germans and six Austro-Hungarians make up another group of eight.

The neutral group is composed of three Americans and one each from Brazil and Holland, forming a total of 5.

Separately stands the bulk of the Italian cardinals, numbering 33.

R. 3.

The whole Sacred College numbers 65 cardinals, so that the next Pope needs 42 votes to be elected. The Italians alone, with the five neutrals, are therefore insufficient, while any attempt to join either the German or Anglo-French group would cause other splits. It appears certain that the choice will fall on an Italian.

Nothing is officially known about the late Pope's testament, but the Gionale d'Italia says it is drawn in humble, pious language. It recommends his successor to grant his sisters a pension of $60 monthly each, but does not mention his niece, Gilda Parolin. It also expresses the desire that a pension of $12 monthly be granted to his valet. The newspaper adds that the late Pontiff asks that his secretaries, Monsignor Giovann. Bressan and Monsignor Giuseppe Pescini, be promoted to canonries.

The will contains a recommendation that the burial be a modest one in the crypt of St. Peter's, and it concludes by invoking God's forgiveness for the sins which the testator may have committed, especially as Pontiff.

The Corriere D'Italian today publishes an interview with Dr. Marchiafava concerning the illness and death of the Pope.

The doctor says, among other things, that during the last week of his life the Pope suffered keenly, because of the war which is ravaging Europe. Dr. Marchiafava endeavored to encourage his patient, but of no avail. Every time he was informed of further armed encounters, the Pontiff became sadder. The news hurt him physically and depressed him mentally. Nevertheless, he was strong when death came. His malady reached him not unexpectedly, but overwhelmingly. It struck him when he was already tired and in the most critical period of his depression.

The Tribuna states that the Aus-

[Continued on Seventh Page.]

The NEW YORK LIFE issues ideal contracts to benefit charitable, educational or religious institutions, and

COMMERFORD,

The New York Life Man, over 233 Thames St., can show you how.

Phone 9929.

WESTERN

ROASTING CHICKENS

ONLY

25c per lb

The Edward A. Brown Co.,

274 Thames St.

George E. Vernon & Co.,

Interior Decorators, Cabinet Makers AND Upholstering

IN ALL ITS BRANCHES.

91 JOHN STREET, NEWPORT, R. I

Poland Water

For Sale by F. P. Garrettson & Co., J. R. Lorah & Co., J. H. Drury & Co., Acker, Merrall & Condit Co.

MISS LAWTON'S

Antique Rooms,

COLONIAL AND REVOLUTIONARY BELONGINGS.

47 Bridge Street,

Tel. 2160. Hours 10 to 5.

GREEN GEESE.

Broiling and Roasting Ducks,

Broiling Turkeys.

Squab Chickens,

Guinea Chickens,

Mushrooms, etc,

Marlborough Market.

Phones 76 or 77. 94 Thames St.

1842. THE T. MUMFORD SEABURY CO. 1914.

WHITE SHOE SALE

At 25 Per Cent DISCOUNT.

Cash clearance sale at this reduction on all white shoes for men and women.

This season's smart styles, including rubber soled shoes of buckskin, nubuck and canvas.

High grade shoes at bargain prices.

SEE OUR WINDOWS.

The SEABURY CO.

214 Thames Street Tel. 787.

For Sale.

Lee's Wharf Property, formerly P. H. Welsh's Coal Co. Stable Property on Waite's Wharf.

Large and Small Cottages, all improvements.

Insurance of all Kinds.

T. J. O'NEILL,

217-219 SPRING STREET.

Phone 1159.

PICTURES REFRAMED

Old Frames Regilded.

Fine Imported Prints

WISEMAN,

118 BELLEVUE AVENUE.

THE BEE HIVE

$6.50

Your choice of any of this season's Spring

SUITS

Formerly sold from $15 to $25.

All very choice and desirable late model styles and an immense bargain.

For Cash Only.

No approvals, charges or exchanges at this price.

See window display.

HESS & CO

Second Edition

Newport Daily News.

Second Edition

ESTABLISHED 1846. NEWPORT, R. I., FRIDAY, AUGUST 21, 1914.—TEN PAGES. PRICE TWO CENTS.

For Better or For Worse.

Are you one of the fortunate ones elected to answer to that question this Fall? Then let us give you a word of advice; there's a prospect of the things you'll need costing you more as the days come on and it's a pretty good time now for you to furnish that little Home of yours.

BRASS BEDS AT $9.25.

That doesn't sound like war time prices, does it? It is a gentle hint as to the distance your money will go now. Don't think 'twould be wise to take time by the fore-lock and buy while the market is still down?

A. C. TITUS CO., 225-229 Thames St. NEWPORT, R. I.

ORIENTAL RUG SALE

ORIENTAL RUGS.

For many years we have been the leading house in Newport importing and selling ORIENTAL RUGS. Now WE ARE GIVING UP THIS BRANCH OF OUR BUSINESS AND HAVE DECIDED TO OFFER

EVERY ORIENTAL RUG

AT 30 PER CENT DISCOUNT

From Its Regular Price.

This includes carpet sizes as well as smaller rugs and you have a choice from an immense stock of finest weaves.

Tel. 55. **JOHN H. KAZANJIAN & CO.** Bellevue Ave. Cor. Bath Road

NEWPORT

TAXICAB

COMPANY

150 TELEPHONES 151

TAXICABS.

FORD CAR AGENCY.

STARK BROS. TEL. 859

BETTER BE PRUDENT

And fill up your bins while you have the opportunity.

TRY OUR TWICE SCREENED COAL.

NEWPORT COAL COMPANY,

POSTOFFICE SQUARE.

EST. 1882. TEL. 79.

25 Per Cent Discount Sale

ON

Oriental Rugs.

We are now offering our entire stock of selected ORIENTAL RUGS at 25 per cent Discount Sale.

Our prices being the lowest an additional fair discount will bring down prices lower than you could import it for.

THE KAZANJIAN COMPANY,

140-144 BELLEVUE AVENUE. A. H. BOZYAN, Manager.

THE MOST FORMIDABLE SHOCK IN ALL HISTORY.

Will Occur on Belgian Soil, When Great Armies Come in Contact.

Not a Shot Fired to Oppose Entry Into Brussels—Antwerp Strongly Fortified.

The "most formidable shock in history" will occur on Belgian soil, according to French military experts, when the great armies of Germany and Austria on one side and the allies—Belgium, France and Great Britain—on the other, come into close contact. No definite information is permitted to pass the censor as to the place where the decisive encounter is to occur, but the general staff of the French army declares itself confident of victory.

Not a shot was fired by the Belgians when entry into Brussels was made yesterday by an advance guard of German cavalry, who it is reported are to be followed today by a strong column of German troops encamped in the vicinity.

After the departure of the Belgian troops from the capital communication was cut off between that city and other parts of Belgium and abroad.

The temporary capital of the country, Antwerp, whither the Belgians have retired, is understood to be very strongly fortified and military correspondents declare that the preparations for defense extend over an enormous area, while it has been provisioned for a long siege.

British and French warships bombarded and greatly damaged Cattaro, an Austrian seaport, Wednesday. Libau, the Russian Baltic seaport, was badly damaged during its two-hour bombardment by a German fleet, according to the captain of a Swedish steamer. The inhabitants were panic-stricken.

German warships are supposed to have destroyed the harbor works at Hango, Finland.

Japan is making active preparations, in view of the approaching expiration of the time limit Sunday of her ultimatum to Germany. It is expected that she will at once move on Kiao Chau, the German protectorate in China.

A final call to colors, affecting all able-bodied men from 20 to 42 years old, has been issued by the Austrian government.

An Anglo-American Rough Riders' corps has been formed in Paris and its services accepted by the French ministry of war.

ENEMY OCCUPIES BRUSSELS.

Surrendered to Germans Without Firing a Single Shot.

LONDON, August 21.—The Ghent correspondent of the Chronicle telegraphs: "Brussels is now occupied by the enemy, having been surrendered to the Germans without the firing of a single shot."

A telegram from Ostend, Belgium, to the Daily Mail, dated last night, said the main body of the German army around Brussels camped for the night just outside the city, which already had been formally occupied by a small advance guard. The remainder of the troops will enter the Belgian capital today.

NO CHANGE AT ANTWERP.

German Patrols Around Brussels Severing All Communication.

ANTWERP, August 21, via Paris.—An official statement says the situation is unchanged. German cavalry patrols are circulating round Brussels, severing communication between the capital and Antwerp and between these cities and the central part of the country.

GERMANS PASSING THE MEUSE.

Important Concentration Being Made in the Vicinity of Huy.

PARIS, August 21.—Official news made public in Paris today says that the German forces continue to pass the Meuse in the vicinity of Huy, and that an important concentration is being made. No French territory is occupied by the enemy, except a piece of enclosed land at Audon, Lex Roman, in the Department of Meurthe et Moselle.

GERMAN CAVALRY DEFEATED.

Overcome by French Forces in an Engagement Near Basel.

LONDON, August 21.—The Central News has received a despatch from Paris saying that French forces defeated a detachment of German cavalry coming from Leopoldshoehe and Huningen in an engagement near Basel. The Germans retired in the direction of St. Louis, leaving 500 dead and wounded on the field. They lost most of their horses.

REPORTS NOT CONFIRMED.

Austrian Fortifications at Cattaro Said to Have Been Bombarded.

LONDON, August 21.—A despatch to the Exchange Telegraph Company from Cettinje, under yesterday's date, says that an English fleet, supported by the French warships, in conjunction with Montenegrin batteries on Mt. Levcnen, Wednesday bombarded the Austrian fortifications at Cattaro, greatly damaging them. The correspondent adds that in an engagement between Montenegrins and Austrians in Bosnia, the latter suffered 200 casualties. The British war office has not confirmed these statements.

BELGIUM SEAT OF SHOCK.

Berlin Will Call the Fall on Antwerp by Belgians a Triumph.

PARIS, August 21.—The Petit Parisien's review of the war situation today says:

"A great battle is progressing. Belgium is to be the theatre of the most

[Continued on Seventh Page.]

JAPAN PREPARING FOR EVENTUALITIES.

Ultimatum With Demands to Germany Expires Sunday.

War and Navy Departments Planning Move on Kiao-Chau.

TOKIO, August 21.—Japan is quietly preparing for eventualities following the expiration next Sunday of her ultimatum to Germany demanding the withdrawal of German warships from the Orient and the evacuation of Kiao-Chau. The strictest prohibition has been placed on the publication of any information concerning the movements of Japan ships and troops. All correspondence is censored and the newspapers are closely watched.

The activities at the German embassy, where personal effects are being packed for shipment, are the only indications of what the answer of Germany will be. Meanwhile, notwithstanding the most sensational reports of the treatment of Japanese in Germany, there is no evidence of anti-German feeling here. On the contrary, the authorities have given notice that all Germans remaining in Japan must be treated courteously. German professors are expected to remain at their posts unless they are needed for service at home.

The war and navy departments are preparing for a move on Kiao-Chau where, contrary to current reports the fortifications are really formidable. Since the outbreak of the European war, thousands of Chinese coolies have been employed in strengthening these defenses. It is believed that the taking of Kiao-Chau will not be an easy task. The Japanese newspapers and leading Japanese express surprise at the tone of that portion of the American press that attributes sinister motives to Japan in sending an ultimatum to Germany. They state that this action was taken only after weeks of conversations with Great Britain, and was at the request, and with the approval, of Japan's ally.

Premier Okuma and Foreign Minister Kato have made repeated and categorical denials that Japan has designs on Samoa, the Philippines or any other territory.

Baron Eiichi Shibusama, president of the American Japanese Association, and Bueri Nakano, vice president of the same organization and president of the Tokio Chamber of Commerce, are heading a movement intended to reassure China of Japan's pacificatory intentions. M. Nokano will leave for China soon, it is announced.

A ST. LOUIS CONCERN.

Suit Filed for Receiver for the Bankers' Trust Company.

ST. LOUIS, August 21.—Suit for the appointment of a receiver for the Bankers' Trust Company, a St. Louis concern that owns stock in many small banks in the Southwest, was filed in the circuit court here today.

ROME MOURNS THE DEATH OF PIUS X.

Cardinal Merry del Val and Officials Give Up Office.

Choice of An Italian as Pope's Successor Appears Certain.

ROME, August 21.—Rome mourned deeply today the death of Pope Pius X, but the sorrow did not prevent the active furtherance of preparations for the holding of a conclave of the Sacred College of cardinals for the election of a new head of the church. There was much speculation as to the probable outcome of the election, but the opinion appeared to prevail that, owing to the divided state of Europe just now, it is almost certain that an Italian will be chosen, as the Italian cardinals form the strongest section of the Sacred College.

As a preliminary to the meeting of cardinals the Papal secretary of state, Cardinal Merry del Val, gave up his office, in accordance with custom, and all the other high officials of the Vatican did likewise.

The late Pope's physician, Dr. Marchiafava, declared in an interview that his patient suffered much physically and mentally through the outbreak of war in Europe.

It is asserted in some circles that the cardinals have discussed the advisability of holding a conclave for the election of a successor to Pius X without shutting themselves within the Vatican during deliberations, as has been the practice. Heretofore each cardinal has had an apartment in the palace, with accommodations also for his secretary and servants, and on the occasion of the last conclave the three days' session of the Sacred College entailed an expense of $120,000.

It has been suggested that the cardinals meet at the Vatican twice daily for a ballot until the choice has been made, and at the close of each session return to their homes or wherever they may be staying. These sittings would of course be under the seal of adequate secrecy while permitting greater freedom on the part of the college.

Among the so-called political cardinals, headed by Cardinal Agliardi, a movement is under way to have the Sacred College of cardinals address the emperor, kings and president of the countries engaged in war, asking them to declare a truce while the new Pontiff is being elected. This stand, as well as the proposition to attempt mediation, provides for the assistance of the United States as the greatest neutral power.

The greatest efforts are being made by the cardinals here to prevent the conclave presenting a spectacle of schism among the foreign cardinals on account of the conflict now waging through Europe. If such a breach should occur, it is expected that the foreign cardinals will form groups as follows:

The seven from France, five from Spain, two each from England and Portugal and one each from Ireland, Belgium and Canada form a total of 19.

The two Germans and six Austro-Hungarians make up another group of eight.

The neutral group is composed of three Americans and one each from Brazil and Holland, forming a total of 5.

Separately stands the bulk of the Italian cardinals, numbering 33.

R. 3.

The whole Sacred College numbers 65 cardinals, so that the next Pope needs 43 votes to be elected. The Italians alone, with the five neutrals, are therefore insufficient, while any attempt to join either the German or Anglo-French group would cause other splits. It appears certain that the choice will fall on an Italian.

Nothing is officially known about the late Pope's testament, but the Giornale d'Italia says it is drawn in humble, pious language. It recommends his successor to grant his sisters a pension of $60 monthly each, but does not mention his niece, Gilda Parolin. It also expresses the desire that a pension of $12 monthly be granted to his valet. The newspaper adds that the late Pontiff asks that his secretaries, Monsignor Giovanni Bressan and Monsignor Giuseppe Pecini, be promoted to canonries.

The will contains a recommendation that the burial be a modest one, in the crypt of St. Peter's, and it concludes by invoking God's forgiveness for the sins which the testator may have committed, especially as Pontiff.

The Corriere D'Italian today publishes an interview with Dr. Marchiafava concerning the illness and death of the Pope.

The doctor says, among other things, that during the last week of his life the Pope suffered keenly, because of the war which is ravaging Europe. Dr. Marchiafava endeavored to encourage his patient, but to no avail. Every time he was informed of further armed encounters, the Pontiff became sadder. The news hurt him physically and depressed him mentally. Nevertheless, he was strong when death came. His malady reached him not unexpectedly, but overwhelmingly. It struck him when he was already tired and in the most critical period of his depression.

The Tribuna states that the Aus-

[Continued on Seventh Page.]

The NEW YORK LIFE issues ideal contracts to benefit charitable, educational or religious institutions, and

COMMERFORD,

The New York Life Man, over 233 Thames St., can show you how.

Phone 9929.

WESTERN ROASTING CHICKENS

ONLY

25c per lb

The Edward A. Brown Co.,

274 Thames St.

George E. Vernon & Co.,

Interior Decorators, Cabinet Makers AND Upholstering

IN ALL ITS BRANCHES.

91 JOHN STREET, NEWPORT, R. I

Poland Water

For Sale by F. P. Garrettson & Co., J. R. Lorah & Co., J. H. Drury & Co., Acker, Merrall & Condit Co.

MISS LAWTON'S

Antique Rooms,

COLONIAL AND REVOLUTIONARY BELONGINGS.

47 Bridge Street,

Tel. 2160. Hours 10 to 5.

GREEN GEESE.

Broiling and Roasting Ducks,

Broiling Turkeys.

Squab Chickens,

Guinea Chickens,

Mushrooms, etc,

Marlborough Market.

Phones 76 or 77. 94 Thames St.

1842. THE T. MUMFORD SEABURY CO. 1914.

WHITE SHOE SALE

At 25 Per Cent DISCOUNT.

Cash clearance sale at this reduction on all white shoes for men and women.

This season's smart styles, including rubber soled shoes of buckskin, nubuck and canvas.

High grade shoes at bargain prices.

SEE OUR WINDOWS.

The SEABURY CO.

214 Thames Street Tel. 787.

For Sale.

Lee's Wharf Property, formerly P. H. Welsh's Coal Co. Stable Property on Waite's Wharf.

Large and Small Cottages, all improvements.

Insurance of all Kinds.

T. J. O'NEILL,

217-219 SPRING STREET.

Phone 1159.

PICTURES REFRAMED

Old Frames Regilded.

Fine Imported Prints

WISEMAN,

116 BELLEVUE AVENUE.

THE BEE HIVE

THE STORE OF DEPENDABLE MERCHANDISE

$6.50

Your choice of any of this season's Spring

SUITS

Formerly sold from $15 to $25.

All very choice and desirable late model styles and an immense bargain.

For Cash Only.

No approvals, charges or exchanges at this price.

See window display.

HESS & CO

EVERYTHING FAVORED GOOD POLO.

[Continued from Tenth Page.]

thought too close a space. The referee was very much on his job, the players were all ready to respond quickly and there were no delays in lining-up, so that the game did not drag.

The sides:

Newports—John R. Fell 2, P. S. P. Randolph 1, W. G. Loew 4, Howard Phipps 2; team handicap 9.

Aiken Tigers—Shaw McKean 2, Le Roy Whitney 0, E. W. Hoppin 3, P. D. Mills 3; team handicap 8.

Referee—Mr. Spencer Fiske.

Goals were scored as follows:

Period and Goal	Side	Made by	Time
1-1	Aiken	Mr. Whitney	3:20
2-2	Newport	Mr. Randolph	7:10
3-3	Newport	Mr. Randolph	7:42
4-4	Newport	Mr. Randolph	1:12
5	Aiken	Mr. Hoppin	2:38
Foul by Mr. Mills, ½ off Aiken.			
5-6	Aiken	Mr. Mills	2:00
7	Newport	Mr. Loew	6:30
6-8	Newport	Mr. Fell	1:00
9	Newport	Mr. Randolph	2:15
Foul Mr. Phipps, ½ off Newport.			
Foul Mr. Mills, ½ off Aiken.			
10	Newport	Mr. Fell	3:40
7-11	Aiken	Mr. Hoppin	4:00
12	Aiken	Mr. Hoppin	1:30
8-13	Newport	Mr. Randolph	4:00
14	Newport	Mr. Fell	2:35

Newport scored 9 by play, lost ½ by foul; net score 8½. Aiken scored 5 by play, received 1 by handicap, lost 1 by fouls; net score 5.

It may be that Saturday will see the last of the polo for this year. The play is over at Narragansett Pier much earlier than had been expected. It was hoped to have more games here, and perhaps there will be what are called practice games next week, but the regular tournament will close with the match Saturday, when the gold mallet, emblamatic of the Newport championship, will be contested for. This is played on the flat, without handicap, the same as the senior and junior championships, but two teams are entered, the Westchesters and Point Judiths. The latter are J. W. Converse, T. Hitchcock, Jr., Alex. Brown and P. S. P. Randolph, Jr. The Westchesters are Howard Phipps, Larry Waterbury, W. G. Loew and Paul D. Mills. This will be the only opportunity to see Mr. Waterbury in the game.

ORIGINAL AND LOCAL JOKES.

Minstrel Show and Recitations Well Received at Jamestown.

One of the most successful entertainments ever given in Jamestown took place Thursday evening at the Casino. The minstrel show in the first part was quite equal to similar entertainments in past years, if not better. The solos by Messrs. J. C. Hurst, 2d, and Oden Dorr and the end songs by Messrs. Samuel Wetherill and Charles B. Shakespeare were exceedingly well received, and deservedly so. The chorus showed the careful training which it had received under the direction of Messrs. William J. Baird and C. A. Dawley and the original and local jokes were greeted with great applause by one of the largest audiences ever assembled at the Casino.

It would be an oversight not to mention especially two of the numbers in which five of Jamestown's young women appeared. Mr. Wetherill and Miss Sarah Blackburn gave a clever song sketch, entitled "I'll do as Much for You," assisted by the chorus and Misses Dorothy Mason, Delia Davenport, Katherine Tyce and Doris Dorrell, which was repeatedly encored. These five young women also assisted Mr. Shakespeare in the final song and chorus, "Camp Meeting Band," which brought the first part of the program to a successful close.

At the conclusion of the first part Miss Dorothy Benerman, the accompanist, was presented with a gold bracelet in recognition of her untiring work in connection with the rehearsals and in the final program.

In the second part Miss Uytendale Baird gave three recitations which were highly appreciated. Next on the program was the string quartet composed of Messrs. C. B. Shakespeare, E. O. Shakespeare, Oden Dorr and Samuel Wetherill whose selections were well rendered and heartily applauded. As a conclusion to the varied program Mr. John Barry staged set in effective tableaux, as follows:

"Afraid of the Dark," Miss Wood.

"An Egyptian," Mr. Edward Davis

"None but the Brave Deserve the Fair," Miss Katherine Robinson and Mr. King.

"Senorita," Miss Cora Barry.

"The Carriage Awaits," Misses Dorothy and Sarah Blackburn

"A Greek Maiden," Miss Dorothy Jones.

"Pierrot and Pierrette," Miss Constance Stearns and Mr. William DuBarry.

General dancing followed, until a late hour.

"OUR NEW MINISTER."

Combination of Characters an Interesting Feature of Next Week's Play.

Despite the heat Thursday evening a good-sized gathering witnessed the classic production of "Fasut," which classic production of "Faust," which Opera House, with the Malley-Denison Stock Company.

"Our New Minister," next week's offering, was originally produced about 12 years ago and has to its credit long runs in New York and long engagements in Boston, Chicago, Philadelphia, San Francisco, and is to this day a strong drawing card on tour. It scored a big hit here several years ago at high prices and its production at the Malley-Denison prices no doubt will draw crowded houses.

One of the interesting features of "Our New Minister" is its combination of characters, including the country constable, a skinflint, the meanest man in Hardscrabbie; the postmaster, the encyclopedia of the town; the old minister, the new minister, the city boy, an ex-convict the convict's daughter, the minister's sister and numerous other quaint types. Part of the town doesn't want the released prisoner back in its midst, another part welcomes his return. The convict's daughter is about to be driven out of town when the new minister comes to her aid, subjecting himself to severe criticism from his people.

The play will be mounted with elaborate scenic effects and nothing will be left undone to make it one of the enjoyable offerings of the season.

THE NEWPORT JOURNAL
AND WEEKLY NEWS.
Is Especially Adapted for Mailing.

THE AMERICAN SAILOR.

Enlisted Men Recruited From the Best Material in the Country.

Bluejackets Are Well Paid and See Many Ports and Peoples—Ships' Mascots.

[Frederic J. Haskins, in Washington Star.]

When the foreigner studies the administration of our navy, he ceases to wonder that the American sailor is the best gunner in the world and that he habitually acquits himself with honor when put to the test. He learns that the enlisted men in the United States navy are not drawn from among the misfits, the unemployable and the incorrigibles, but are recruited from the best young men of the land. When an occasional undesirable character slips by the recruiting officer it is not long before he is found out and eliminated by dishonorable discharge. Our navy is one of the few navies in the world which is not a refuge for the feeble-minded, nor a training school for the unmanageable, nor yet a haven for the weary. The high character of its personnel is, and always has been, the strength of the service. It has made possible the esprit de corps which is shared in by the admiral and by the ordinary seaman alike.

Personal fitness is the only passport to a sailor's berth, and an honorable discharge from the navy is sufficient recommendation for any position of trust upon re-entering civil life. This speaks in most certain terms for the men who operate our warships.

In order to enlist and hold the type of men wanted, the government has made the life of sailors as attractive as possible. Naval life has been made very congenial to the enlisted men, who, besides having the best of chances to see the world, are well paid, well taken care of and best of all are given an almost unlimited opportunity for self-improvement through arrangements recently put into operation by the Secretary of the Navy. Then, in the navy today the enlisted man has many avenues open to him for advancement and increased pay. There are more than a hundred different rates on board a battleship, and members of the crew stand excellent chance for promotion. Most of the efficient men become petty officers during their first enlistment, and it is possible for the man of exceptional ability to work up from petty officer to officer of the line. The avenue is open from ordinary seaman to an admiral's star for the bright and otherwise acceptable young man.

Upon enlistment the recruit takes oath to obey all rules and regulations of the service and he is then sent to a training station, there to be thoroughly schooled before being detailed to fill a vacancy on one of the commissioned ships. A complete outfit of clothing is furnished the recruit and his name is stamped upon each article. The quality of the materials used in these clothes is unsurpassed. In great part they are manufactured by the Navy Department. The complete outfit, which is furnished free, consists of shoes, hats, various uniforms, several suits of light and heavy underwear, leggins and neckerchief. A sleeping hammock furnished complete is also part of the outfit. All articles of clothing drawn after the first issue are charged to the person drawing them.

There is a strict daily routine on board ship. Reveille is sounded by the bugler at 5 o'clock in the morning. All hands turn out, dress, lash and stow away their hammocks, which must be completed within ten minutes. Those who have stood night watch are allowed to sleep until 7 a. m. Hot coffee and cocoa are served to the men between 5:10 and 5:30, when all go about their regular duties, cleaning decks, paint work, boat gear and polishing metal work. By 6:45 a. m. the decks have been washed and dried and everything brought into good order, and at 7:20 a. m. breakfast is ready and the mess tables are lowered.

The bluejacket eats and sleeps in the same room. At night he hangs his hammock under the mess tables, made fast above him. By 7:50 the first call to "colors" is sounded and at 8 the Stars and Stripes are hoisted to the music of the ship's band. By 9 o'clock the crew have finished their work, changed dress and take part in drills until 10:30. Then follows dinner at 12 o'clock, deck cleaning at 1 o'clock and drill from 1:30 to 2:30. The rest of the afternoon is free. Supper is served at 5:30 and "lights out" is sounded at 9.

Each of our battleships carries a fully organized company of 900 to 1,200 people, capable of doing everything for itself except farming, and having considerable theoretic knowledge of farming on board, as many of the sailors plan to raise wheat and chickens when their enlistment expires. In the engineer's department are expert boilermakers, blacksmiths, coppersmiths, plumbers and machinists. There are, further, painters, electricians and tailors, a well equipped pharmacy and operating room in charge of a surgeon, and a ship's band.

The bluejackets are paid from $16 to $100 a month, according to their rates. As almos everything is furnished to them free of charge, with the exception of tobacco and mementoes from foreign ports, the sailor is able to save the greater part of his pay, if he wants to. Thus, it will be seen, the American sailor makes more money than many workingmen on shore. Besides, he has no strikes to fear; he is never laid off; his pay is not stopped when he is sick, and he escapes many other hardships which mut be faced by workingmen in civil life. There is another significant feature. In the navy the meal pennant is hoisted three times a day, in good times and in bad. This same pennant in civil life is often very whimsical.

Ships' banks are operated for the sailors. The men deposit nearly a million dollars a year in them, which robs the phrase, "As poorly paid as a bluejacket," of a great deal of its poignance. All the money deposited in these banks draws 4 per cent interest a year.

Nor is the bluejacket's life as barren of amusement as the landsman often thinks. He sees many ports and peoples. His life is such as to gratify the deepest thirst for adventure, and the men with whom he serves make good friends and companions. Athletic sports are encouraged by the department, and each ship is allowed a certain annual sum with which to purchase sporting goods. The sailors carry American base ball, football and boxing around the world. There are evening band concerts on board ship, and the sailors often dance with one another. There are all kinds of card games, checkers and chess, and an up-to-date library on each ship. Not in-

[Continued on Eighth Page.]

M. J. DORAN CO.

SATURDAY NIGHT WINDS UP THE SEMI-ANNUAL

MARK-DOWN SALE

Then no such prices for another Six Months.

Goods here advertised go on sale when the store opens at 9 A. M. Come get your share of the good things.

SILK SHIRT WAISTS. White or colors. Values up to $2.98. Your choice 1.39

LINGERIE WAISTS, high or low necks, all style sleeves. Values up to $1.98 69c

$1.00 Corsets. Her Majesty, P. N. and other good makes 65c

WHITE SATEEN Petticoats, "Shadowproof" 49c

Men's, Women's and Children's Hose, perfect goods, any size. Pair 11c

KID GLOVES. Small sizes only. $1.50 quality, to close out. Pair 50c

EVERYTHING In the Store IS REDUCED IN PRICE, —But Saturday is the last day.

RUCHINGS. 25c. and 50c. grades 10 new pieces in today together with our already large assortment. Saturday, yard 18c

Women's Neckwear, Stocks, Jabots, lace Collars, Muslin Collars, Fichus, Vests, Guimpes, not one in the lot sells for less than 25c. Your choice 17c

Boys' Pants, Corduroy or navy serge. Sizes up to 14 years. Pair 49c

UNTRIMMED HATS. Black, white or colors. Values 98c to $2.98. All this season's styles. Your choice 10c

A BARGAIN FOR —MEN— As well as women.

SILK FOUR-IN-HAND TIES

With the wide flowing ends, plain colors, stripes, dots, etc., in a hundred different varieties. 50c. quality.

3 FOR 50c

17c. each

First counter as you enter the store.

We repeat 50c. values. Every particle silk.

IN THE SUIT DEP'T (Second Floor.)

BESIDES THESE FIVE Extra Specials there are dozens of others.

Women's Coats, all wool materials, just right for fall wear, $7.98 values 1.98

Women's Dresses, flowered voiles, etc. $2.98 values 1.69

Women's Suits, all wool or silk, $25.00 values 7.98

Balmacaan Coats, fancy mixtures, $7.98 values 4.79

Voile, Ratine and Eponge Dresses, $7.98 values for 2.98

M. J. DORAN CO., THE LAPPIN STORE 147 Thames St.

HOUSEKEEPING GOODS.

W. F. Spingler,

UPHOLSTERING

In All Its Branches.

MATTRESSES MADE OVER

7 Travers Block, Bellevue Ave.

UPHOLSTERING —AND— Drapery Work.

Fine Line Upholstering Goods

Mattresses Made Over

First-Class Cabinet Work.

Furniture Repaired.

Crockery and Furniture Packed and Shipped.

Furniture Stored.

J. W. HORTON & CO.

42 CHURCH STREET.

Fill the barrel with the kind that used to be on top.

PYROX

The best Insecticide and Fungicide Spray for Fruit, Potatoes and Vegetables.

PERCY T. BAILEY,

Telephone. Melville, R. I.

MEDICAL

ARE YOUR KIDNEYS WELL?

Many Newport People Know the Importance of Healthy Kidneys.

The kidneys filter the blood.

They work night and day.

Well kidneys remove impurities.

Weak kidneys allow impurities to multiply.

No kidney ill should be neglected.

There is possible danger in delay.

If you have backache or urinary troubles.

If you are nervous, dizzy or worn out:

Begin treating your kidneys at once;

Use a proven kidney remedy.

None endorsed like Doan's Kidney Pills.

Recommended by thousands.

Proved by Newport testimony.

John Bannister, carpenter, 41 Third St., Newport, says: "I have used Doan's Kidney Pills off and on for twenty years. I read of the good name they had and began taking them when I lived in Kansas. I found that for a lame back, strain from lifting and weak kidneys, they are the best medicine to be had. Doan's Kidney Pills never fail to relieve me."

Price 50c, at all dealers. Don't simply ask for a kidney remedy—get Doan's Kidney Pills—the same that Mr. Bannister had. Foster-Milburn Co., Props., Buffalo, N. Y.

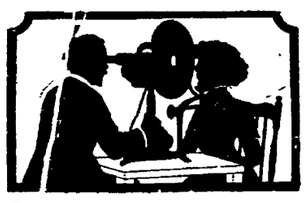

A Skillful Examination of Your Eyes

At this establishment cannot fail to reveal the real cause of your not seeing well—and not to see proper means your eyes needs attention.

As specialists in correcting Errors of Refraction of the eyes Glasses prescribed and made by me will give you perfect vision.

F. W. PUTMAN, O. D.,
118 Spring St.

Office Hours
9 A. M. to 8 P. M.

Telephone 185.

YOUR ROOFS

If inspected—need a coat of paint. We have a Paint Proposition—on PIERCE'S PAINT.

W. B. SCOTT & CO.,
8-10 Broadway,
Newport, R. I.

WATER.

Persons desirous of having water introduced into residences or places of business should make application at the office of the Newport Water Works, 5 and 7 Marlborough street. Office hours from 8 a. m. to 5 p. m.

Telephone 9958 Est. 1897
At 2309 Broadway, New York.

NOW is the time to be prepared with FALL AND WINTER

LADIES' TAILOR-MADE SUITS

I have an exclusive selection of imported materials and the advanced styles on hand, at reasonable charges, and will be pleased to have you call and convince yourself.

Satisfaction guaranteed, at

H. DOCTORS,
362 Thames Street,
Newport, R. I.

Back Home Again.

We are now doing business at the old stand, where for twenty-five years we have furnished shoes that have carried the maximum of quality with the minimum of price.

Just now we have some exceptionally good bargains in our regular summer stock. We want to close these goods out immediately to make way for our fall styles. In order to do this we are paying no attention at all to cost prices.

You are cordially invited to come and see the new store.

RAMLOSE'S
43 Thames Street.

NEW INSURANCE EXCHANGE LAWS.

HAVE YOU RECEIVED YOUR SECOND NOTICE?

If so notify us and we will call on you immediately.

LINCOLN HAMMETT,
Birckhead Place. Tel. 241.

ARE YOU LOOKING FOR BARGAINS?

Then call at the Red Key Store, 106 B'way, opposite new St. Joseph's Church.

New and second-hand bicycles from $5 up.

It will pay you to look at our Bay State Ranges, in existence over a century. Open evenings. Tel. 981. All kinds of stove repairs.

THE RED KEY STORE,
106 BROADWAY.

Meet Me at Barney's

"The coolest store in Newport." That's what our customers say. We don't know about that, but we do know it's very comfortable and that there's everything possible for your comfort and convenience here.

Suppose you come in the next time you are passing.

Ask to hear the new Victor Dance Records, "the time is right."

BARNEY'S MUSIC STORE.

SPECIAL BARGAINS.

We will give a 20 per cent discount from our already low prices on the following articles:

Gas Stoves, Oil Stoves, Ovens, Porch Chairs, Reed Chairs and Rockers, Screen Doors, Window Screens, Sea Grass Porch Rugs, Crex and Deltox Grass Rugs in sizes 3x6 ft., 6x9, 8x10 and 9x12.

THE I. X. L. CO.,
124 and 126 BROADWAY.
Phone 1605.

SALAD TIME AT HAND.

Ask Your Grocer for Mayonnaise Dressing

THE BEST YET.

Newport Paper & Grocery Co.,
WHOLESALE DISTRIBUTORS.

THOMAS MAGUIRE,
MASON CONTRACTOR.

All kinds of stone work, Brick laying. Expert on Drains.

Plastering, Cement Work.

25 Dean Ave. Tel. 1174.

THE NEWPORT JOURNAL
AND WEEKLY NEWS.

Special Sale
A&P CONDENSED MILK
3 Cans 25c

Laundry Starch, 2 lbs 7c
Bull Head Catsup, bot., 8c
Japan Rice, lb., 5c
Double Tip Matches 7 boxes 25c
Sultana Baked Beans, 3 cans 25c
Tapioca, lb. 4c
Pearline, pkg., 4c and 8c
A&P Peas, can 15c
Evaporated Peaches, lb. 8c
Strained Tomatoes, can 4c
Clothes Pins, 100 for 12c
Clothes Lines, ea., 12½c and 15c
Best Mops, ea., 25c

100 Stamps with large can of A&P Baking Powder 50c
25 Stamps with large bottle of A&P Extracts 25c
5 Stamps with 4-lb. Carton Salt 5c
5 Stamps with small package of A&P Washing Powder 5c
5 Stamps with 1 pkg Bird Gravel 4c
5 Stamps with 1 pkg. Bird Food 7c

10 STAMPS FREE 10
With any of the following:

1 can Sultana Spice 10c.
1 can A&P Paprika 10c.
1 bot. A&P Vinegar 10c.
1 pkg. Grandmother's Prepared Flour 15c.
1 can Libby's Dill Pickles 15c.
2 lbs. Barley, each 5c.
1 can B&M Fish Flakes 10c.
2 pkgs. LaFrance Laundry Tablets, each 5c.
1 can Globe Polish 10c.
1 bot. Pickles 10c.
1 pkg. A&P Ice Cream or Jelly Powder 10c.
1 pkg. Grandmother's Oats 10c.
1 box A&P Ball or Square Blue 8c.

THE GREAT ATLANTIC & PACIFIC TEA CO.,
131-133 THAMES STREET.
Phone 659.

NOTICE!

This is the time to Spray Elm Trees for the Elm Leaf Beetle. All orders promptly attended to.

Oscar Schultz,
18 Broadway.
Tel. 151.

THE NEWPORT JOURNAL
AND WEEKLY NEWS.

PIMPLES SPREAD ON BODY AND FACE

Never Had Night's Rest. Clothing Irritated Eruption and Pained. Used Cuticura Soap and Ointment. Didn't Have One Pimple Left.

6 Myrtle St., New Haven, Conn.—"My skin itched on my body and face which made me scratch and after I stopped scratching the skin remained very red. Hard little pimples also came out which I scratched. I never had a night's rest and as I continued scratching the pimples spread and got worse. After a month white points appeared on them. My clothing irritated the eruption on my body and gave me pain. Many nights I did not sleep; I could not move in bed for if I did they got worse.

"I used ——, ——, —— and many kinds of ointment but they did not help my trouble. It was all money lost. I then sent for a free sample of Cuticura Soap and Ointment and after I had used them felt a little better so I bought more. I bathed in hot water and the Soap morning and night, afterwards dried and applied the Ointment. After three months' treatment I didn't have one pimple left." (Signed) Miss Rose Consiglo, Apr. 2, 1914

Samples Free by Mail

Although the Cuticura Soap and Ointment are most successful in the treatment of affections of the skin, scalp, hair and hands, they are also most valuable for everyday use in the toilet, bath and nursery, because they promote and maintain the health of the skin and hair from infancy to age. Sold everywhere. Liberal sample of each mailed free, with 32-p. Skin Book. Address post-card "Cuticura, Dept. T, Boston."

ELECTRIC BREEZES

G. E. ELECTRIC FANS

make the breeze.

Keep people cool at all hours of the day for less than a cent an hour.

BAY STATE STREET RAILWAY CO.

Illuminating Dept.

449-455 THAMES ST.

Tel. 28.

GIBSON BROS., FLORISTS.

If there's anything you want in Flowers or Floral Decoration we can furnish it for any occasion.

Our Greenhouses are on Malbone Ave. Our Nurseries on Bliss Road and our store 138 Bellevue Avenue. Phones 857 & 367. Night 851.

Joseph & John W. Gibson, Proprietors.

NewspaperArchive.com

EVERYTHING FAVORED GOOD POLO.

[Continued from Tenth Page.]

thought too close a space. The referee was very much on his job, the players were all ready to respond quickly and there were no delays in lining-up, so that the game did not drag.

The sides:

Newports—John R. Fell 2, P. S. P. Randolph 1, W. G. Loew 4, Howard Phipps 2; team handicap 9.

Aiken Tigers—Shaw McKean 2, Le Roy Whitney 0, E. W. Hoppin 3, P. D. Mills 3; team handicap 8.

Referee—Mr. Spencer Fiske.

Goals were scored as follows:

Period and Goal	Side	Made by	Time
1-1	Aiken	Mr. Whitney	3:20
2-2	Newport	Mr. Randolph	7:10
3-3	Newport	Mr. Randolph	7:42
4-4	Newport	Mr. Randolph	1:12
5	Aiken	Mr. Hoppin	2:38
Foul by Mr. Mills, ½ off Aiken.			
5-6	Aiken	Mr. Mills	2:00
7	Newport	Mr. Loew	6:30
6-8	Newport	Mr. Fell	1:00
9	Newport	Mr. Randolph	2:15
Foul Mr. Phipps, ½ off Newport.			
Foul Mr. Mills, ½ off Aiken.			
10	Newport	Mr. Fell	3:40
7-11	Aiken	Mr. Hoppin	4:00
12	Aiken	Mr. Hoppin	1:30
8-13	Newport	Mr. Randolph	4:00
14	Newport	Mr. Fell	2:35

Newport scored 9 by play, lost ½ by foul; net score 8½. Aiken scored 5 by play, received 1 by handicap, lost 1 by fouls; net score 5.

It may be that Saturday will see the last of the polo for this year. The play is over at Narragansett Pier much earlier than had been expected. It was hoped to have more games here, and perhaps there will be what are called practice games next week, but the regular tournament will close with the match Saturday, when the gold mallet, emblematic of the Newport championship, will be contested for. This is played on the flat, without handicap, the same as the senior and junior championships, but two teams are entered, the Westchesters and Point Judiths. The latter are J. W. Converse, T. Hitchcock, Jr., Alex. Brown and P. S. P. Randolph, Jr. The Westchesters are Howard Phipps, Larry Waterbury, W. G. Loew and Paul D. Mills. This will be the only opportunity to see Mr. Waterbury in the game.

ORIGINAL AND LOCAL JOKES.

Minstrel Show and Recitations Well Received at Jamestown.

One of the most successful entertainments ever given in Jamestown took place Thursday evening at the Casino. The minstrel show in the first part was quite equal to similar entertainments in past years, if not better. The solos by Messrs. J. C. Hurst, 2d, and Oden Dorr and the end songs by Messrs. Samuel Wetherill and Charles B. Shakespeare were exceedingly well received, and deservedly so. The chorus showed the careful training which it had received under the direction of Messrs. William J. Baird and C. A. Dawley and the original and local jokes were greeted with great applause by one of the largest audiences ever assembled at the Casino.

It would be an oversight not to mention especially two of the numbers, in which five of Jamestown's young women appeared. Mr. Wetherill and Miss Sarah Blackburn gave a clever song sketch, entitled "I'll do as Much for You," assisted by the chorus and Misses Dorothy Mason, Delia Davenport, Katherine Tyce and Doris Dorrell, which was repeatedly encored. These five young women also assisted Mr. Shakespeare in the final song and chorus, "Camp Meeting Band," which brought the first part of the program to a successful close.

At the conclusion of the first part Miss Dorothy Benerman, the accompanist, was presented with a gold bracelet in recognition of her untiring work in connection with the rehearsals and in the final program.

In the second part Miss Uytendale Baird gave three recitations which were highly appreciated. Next on the program was the string quartet composed of Messrs. C. B. Shakespeare, E. O. Shakespeare, Oden Dorr and Samuel Wetherill whose selections were well rendered and heartily applauded. As a conclusion to the varied program Mr. John Barry staged set in effective tableaux, as follows:

"Afraid of the Dark," Miss Wood.

"An Egyptian," Mr. Edward Davis

"None but the Brave Deserve the Fair," Miss Katherine Robinson and Mr. King.

"Senorita," Miss Cora Barry.

"The Carriage Awaits," Misses Dorothy and Sarah Blackburn

"A Greek Maiden," Miss Dorothy Jones.

"Pierrot and Pierrette," Miss Constance Stearns and Mr. William Du-Barry.

General dancing followed, until a late hour.

"OUR NEW MINISTER."

Combination of Characters an Interesting Feature of Next Week's Play.

Despite the heat Thursday evening a good-sized gathering witnessed the classic production of "Faust," which classic production of "Faust," which Opera House, with the Malley-Denison Stock Company.

"Our New Minister," next week's offering, was originally produced about 12 years ago and has to its credit long runs in New York and long engagements in Boston, Chicago, Philadelphia, San Francisco, and is to this day a strong drawing card on tour. It scored a big hit here several years ago at high prices and its production at the Malley-Denison prices no doubt will draw crowded houses.

One of the interesting features of "Our New Minister" is its combination of characters, including the country constable, a skinflint, the meanest man in Hardscrabble; the postmaster, the encyclopedia of the town; the old minister, the new minister, the city boy, an ex-convict the convict's daughter, the minister's sister and numerous other quaint types. Part of the town doesn't want the released prisoner back in its midst, another part welcomes his return. The convict's daughter is about to be driven out of town when the new minister comes to her aid, subjecting himself to severe criticism from his people.

The play will be mounted with elaborate scenic effects and nothing will be left undone to make it one of the enjoyable offerings of the season.

THE NEWPORT JOURNAL
AND WEEKLY NEWS,
Is Especially Adapted for Mailing.

THE AMERICAN SAILOR.

Enlisted Men Recruited From the Best Material in the Country.

Bluejackets Are Well Paid and See Many Ports and Peoples—Ships' Mascots.

[Frederic J. Haskins, in Washington Star.]

When the foreigner studies the administration of our navy, he ceases to wonder that the American sailor is the best gunner in the world and that he habitually acquits himself with honor when put to the test. He learns that the enlisted men in the United States navy are not drawn from among the misfits, the unemployable and the incorrigibles, but are recruited from the best young men of the land. When an occasional undesirable character slips by the recruiting officer it is not long before he is found out and eliminated by dishonorable discharge. Our navy is one of the few navies in the world which is not a refuge for the feeble-minded, nor a training school for the unmanageable, nor yet a haven for the weary. The high character of its personnel is, and always has been, the strength of the service. It has made possible the esprit de corps which is shared in by the admiral and by the ordinary seaman alike.

Personal fitness is the only passport to a sailor's berth, and an honorable discharge from the navy is sufficient recommendation for any position of trust upon re-entering civil life. This speaks in most certain terms for the men who operate our warships.

In order to enlist and hold the type of men wanted, the government has made the life of sailors as attractive as possible. Naval life has been made very congenial to the enlisted men, who, besides having the best of chances to see the world, are well paid, well taken care of and best of all are given an almost unlimited opportunity for self-improvement through arrangements recently put into operation by the Secretary of the Navy. Then, in the navy today the enlisted man has many avenues open to him for advancement and increased pay. There are more than a hundred different rates on board a battleship, and members of the crew stand excellent chance for promotion. Most of the efficient men become petty officers during their first enlistment, and it is possible for the man of exceptional ability to work up from petty officer to officer of the line. The avenue is open from ordinary seaman to an admiral's star for the bright and otherwise acceptable young man.

Upon enlistment the recruit takes oath to obey all rules and regulations of the service and he is then sent to a training station, there to be thoroughly schooled before being detailed to fill a vacancy on one of the commissioned ships. A complete outfit of clothing is furnished the recruit and his name is stamped upon each article. The quality of the materials used in these clothes is unsurpassed. In great part they are manufactured by the Navy Department. The complete outfit, which is furnished free, consists of shoes, hats, various uniforms, several suits of light and heavy underwear, leggins and neckerchief. A sleeping hammock furnished complete is also part of the outfit. All articles of clothing drawn after the first issue are charged to the person drawing them.

There is a strict daily routine on board ship. Reveille is sounded by the bugler at 5 o'clock in the morning. All hands turn out, dress, lash and stow away their hammocks, which must be completed within ten minutes. Those who have stood night watch are allowed to sleep until 7 a. m. Hot coffee and cocoa are served to the men between 5:10 and 5:30, when all go about their regular duties, cleaning decks, paint work, boat gear and polishing metal work. By 6:45 a. m. the decks have been washed and dried and everything brought into good order, and at 7:20 a. m. breakfast is ready and the mess tables are lowered.

The bluejacket eats and sleeps in the same room. At night he hangs his hammock under the mess tables, made fast above him. By 7:50 the first call to "colors" is sounded and at 8 the Stars and Stripes are hoisted to the music of the ship's band. By 9 o'clock the crew have finished their work, changed dress and take part in drills until 10:30. Then follows dinner at 12 o'clock, deck cleaning at 1 o'clock and drill from 1:30 to 2:30. The rest of the afternoon is free. Supper is served at 5:30 and "lights out" is sounded at 9.

Each of our battleships carries a fully organized company of 900 to 1,200 people, capable of doing everything for itself except farming, and having considerable theoretic knowledge of farming on board, as many of the sailors plan to raise wheat and chickens when their enlistment expires. In the engineer's department are expert boilermakers, blacksmiths, coppersmiths, plumbers and machinists. There are, further, painters, electricians and tailors, a well equipped pharmacy and operating room in charge of a surgeon, and a ship's band.

The bluejackets are paid from $16 to $100 a month, according to their rates. As almost everything is furnished to them free of charge, with the exception of tobacco and mementoes from foreign ports, the sailor is able to save the greater part of his pay, if he wants to. Thus, it will be seen, the American sailor makes more money than many workingmen on shore. Besides, he has no strikes to fear; he is never laid off; his pay is not stopped when he is sick, and he escapes many other hardships which must be faced by workingmen in civil life. There is another significant feature. In the navy the meal pennant is hoisted three times a day, in good times and in bad. This same pennant in civil life is often very whimsical.

Ships' banks are operated for the sailors. The men deposit nearly a million dollars a year in them, which robs the phrase, "As poorly paid as a bluejacket," of a great deal of its poignancy. All the money deposited in these banks draws 4 per cent interest a year.

Nor is the bluejacket's life as barren of amusement as the landsman often thinks. He sees many ports and peoples. His life is such as to gratify the deepest thirst for adventure, and the men with whom he serves make good friends and companions. Athletic sports are encouraged by the department, and each ship is allowed a certain annual sum with which to purchase sporting goods. The sailors carry American base ball, football and boxing around the world. There are evening band concerts on board ship, and the sailors often dance with one another. There are all kinds of card games, checkers and chess, and an up-to-date library on each ship. Not in-

(Continued on Eighth Page.)

M. J. DORAN CO.

SATURDAY NIGHT WINDS UP THE SEMI-ANNUAL

MARK-DOWN SALE

Then no such prices for another Six Months.

Goods here advertised go on sale when the store opens at 9 A. M. Come get your share of the good things.

SILK SHIRT WAISTS. White or colors. Values up to $2.98. Your choice 1.39

LINGERIE WAISTS, high or low necks, all style sleeves. Values up to $1.98 69c

$1.00 Corsets. Her Majesty, P. N. and other good makes 65c

WHITE SATEEN Petticoats, "Shadowproof" 49c

Men's, Women's and Children's Hose, perfect goods, any size. Pair 11c

KID GLOVES. Small sizes only. $1.50 quality, to close out. Pair 50c

EVERYTHING In the Store IS REDUCED IN PRICE, —But Saturday is the last day.

RUCHINGS. 25c. and 50c. grades 10 new pieces in today together with our already large assortment. Saturday, yard 18c

Women's Neckwear, Stocks, Jabots, Lace Collars, Muslin Collars, Fichus, Vests, Guimpes, not one in the lot sells for less than 25c. Your choice 17c

Boys' Pants, Corduroy or navy serge. Sizes up to 14 years. Pair 49c

A BARGAIN FOR —MEN— As well as women.

SILK FOUR-IN-HAND TIES

With the wide flowing ends, plain colors, stripes, dots, etc., in a hundred different varieties.

50c. quality.

3 FOR 50c

17c. each

First counter as you enter the store.

We repeat 50c. values. Every particle silk.

UNTRIMMED HATS. Black, white or colors. Values 98c to $2.98. All this season's styles. Your choice 10c

IN THE SUIT DEP'T (Second Floor.)

BESIDES THESE FIVE Extra Specials there are dozens of others.

Women's Coats, all wool materials, just right for fall wear, $7.98 values 1.98

Women's Dresses, flowered voiles, etc. $2.98 values. 1.69

Women's Suits, all wool or silk, $25.00 values 7.98

Balmacaan Coats, fancy mixtures, $7.98 values 4.79

Voile, Ratine and Eponge Dresses, $7.98 values for 2.98

M. J. DORAN CO., THE LAPPIN STORE 147 Thames St.

HOUSEKEEPING GOODS.

W. F. Spingler,

UPHOLSTERING

In All Its Branches.

MATTRESSES MADE OVER

7 Travers Block, Bellevue Ave.

UPHOLSTERING —AND— Drapery Work.

Fine Line Upholstering Goods'

Mattresses Made Over

First-Class Cabinet Work.

Furniture Repaired.

Crockery and Furniture Packed and Shipped.

Furniture Stored.

J. W. HORTON & CO.

42 CHURCH STREET.

Fill the barrel with the kind that used to be on top.

PYROX

The best Insecticide and Fungicide Spray for Fruit, Potatoes and Vegetables.

PERCY T. BAILEY,

Telephone. Melville, R. I.

MEDICAL

ARE YOUR KIDNEYS WELL?

Many Newport People Know the Importance of Healthy Kidneys.

The kidneys filter the blood.

They work night and day.

Well kidneys remove impurities.

Weak kidneys allow impurities to multiply.

No kidney ill should be neglected.

There is possible danger in delay.

If you have backache or urinary troubles.

If you are nervous, dizzy or worn out

Begin treating your kidneys at once;

Use a proven kidney remedy.

None endorsed like Doan's Kidney Pills.

Recommended by thousands.

Proved by Newport testimony.

John Bannister, carpenter, 41 Third St., Newport, says: "I have used Doan's Kidney Pills off and on for twenty years. I read of the good name they had and began taking them when I lived in Kansas. I found that for a lame back, strain from lifting and weak kidneys, they are the best medicine to be had. Doan's Kidney Pills never fail to relieve me."

Price 50c, at all dealers. Don't simply ask for a kidney remedy—get Doan's Kidney Pills—the same that Mr. Bannister had. Foster-Milburn Co., Props., Buffalo, N. Y.

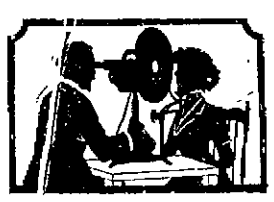

A Skillful Examination of Your Eyes

At this establishment cannot fail to reveal the real cause of your not seeing well—and not to see proper means your eyes needs attention.

As specialists in correcting Errors of Refraction of the eyes Glasses prescribed and made by me will give you perfect vision.

F. W. PUTMAN, O. D., 118 Spring St.

Office Hours 8 A. M. to 8 P. M.

Telephone 185.

YOUR ROOFS

If inspected—need a coat of paint. We have a Paint Proposition—on PIERCE'S PAINT.

W. B. SCOTT & CO.,

8-10 Broadway,

Newport, R. I.

WATER.

Persons desirous of having water introduced into residences or places of business should make application at the office of the Newport Water Works, 5 and 7 Marlborough street. Office hours from 8 a. m. to 5 p. m.

Telephone 9958 Est. 1897

At 2309 Broadway, New York.

NOW is the time to be prepared with FALL AND WINTER

LADIES' TAILOR-MADE SUITS

I have an exclusive selection of imported materials and the advanced styles on hand, at reasonable charges, and will be pleased to have you call and convince yourself.

Satisfaction guaranteed, at

H. DOCTORS,

362 Thames Street,

Newport, R. I.

Back Home Again.

We are now doing business at the old stand, where for twenty-five years we have furnished shoes that have carried the maximum of quality with the minimum of price.

Just now we have some exceptionally good bargains in our regular summer stock. We want to close these goods out immediately to make way for our fall styles. In order to do this we are paying no attention at all to cost prices.

You are cordially invited to come and see the new store.

RAMLOSE'S

43 Thames Street.

NEW INSURANCE EXCHANGE LAWS.

HAVE YOU RECEIVED YOUR SECOND NOTICE?

If so notify us and we will call on you immediately.

LINCOLN HAMMETT,

Birchead Place. Tel. 241.

ARE YOU LOOKING FOR BARGAINS?

Then call at the Red Key Store, 106 B'way, opposite new St. Joseph's Church.

New and second-hand bicycles from $5 up.

It will pay you to look at our Bay State Ranges, in existence over a century. Open evenings. Tel. 981. All kinds of stove repairs.

THE RED KEY STORE,

106 BROADWAY.

Meet Me at Barney's

"The coolest store in Newport." That's what our customers say. We don't know about that, but we do know it's very comfortable and that there's everything possible for your comfort and convenience here.

Suppose you come in the next time you are passing.

Ask to hear the new Victor Dance Records, "the time is right."

BARNEY'S MUSIC STORE.

SPECIAL BARGAINS.

We will give a 20 per cent discount from our already low prices on the following articles:

Gas Stoves, Oil Stoves, Ovens, Porch Chairs, Reed Chairs and Rockers, Screen Doors, Window Screens, Sea Grass Porch Rugs, Crex and Deltox Grass Rugs in sizes 3x6 ft., 6x9, 8x10 and 9x12.

THE I. X. L. CO.,

124 and 126 BROADWAY.

Phone 1605.

SALAD TIME AT HAND.

Ask Your Grocer for Mayonnaise Dressing

THE BEST YET.

Newport Paper & Grocery Co.,

WHOLESALE DISTRIBUTORS.

THOMAS MAGUIRE,

MASON CONTRACTOR.

All kinds of stone work, Brick laying. Expert on Drains.

Plastering, Cement Work.

23 Dean Ave. Tel. 1174.

THE NEWPORT JOURNAL
AND WEEKLY NEWS.

Special Sale

A&P CONDENSED MILK

3 Cans 25c

Laundry Starch, 2 lbs 7c
Bull Head Catsup, bot., 8c
Japan Rice, lb.,
Double Tip Matches 7 boxes 25c
Sultana Baked Beans, 3 cans 25c
Tapioca, lb. 4c
Pearline, pkg., 4c and 8c
A&P Peas, can 15c
Evaporated Peaches, lb. 8c
Strained Tomatoes, can 4c
Clothes Pins, 100 for 12c
Clothes Lines, ea., 12½c and 15c
Best Mops, ea., 25c

100 Stamps with large can of A&P Baking Powder 50c
25 Stamps with large bottle of A&P Extracts 25c
5 Stamps with 4-lb. Carton Salt 5c
5 Stamps with small package of A&P Washing Powder 5c
5 Stamps with 1 pkg Bird Gravel 4c
5 Stamps with 1 pkg. Bird Food 7c

10 STAMPS FREE 10

With any of the following:

1 can Sultana Spice 10c.
1 can A&P Paprika 10c.
1 bot. A&P Vinegar 10c.
1 pkg. Grandmother's Prepared Flour 15c.
1 can Libby's Dill Pickles 15c.
2 lbs. Barley, each 5c.
1 can B&M Fish Flakes 10c.
2 pkgs. LaFrance Laundry Tablets, each 5c.
1 can Globe Polish 10c.
1 bot. Pickles 10c.
1 pkg. A&P Ice Cream or Jelly Powder 10c.
1 pkg. Grandmother's Oats 10c.
1 box A&P Ball or Square Blue 8c.

THE GREAT ATLANTIC & PACIFIC TEA CO.,

131-133 THAMES STREET.

Phone 659.

NOTICE!

This is the time to Spray Elm Trees for the Elm Leaf Beetle. All orders promptly attended to.

Oscar Schultz,

18 Broadway.

Tel. 151.

THE NEWPORT JOURNAL
AND WEEKLY NEWS.

PIMPLES SPREAD ON BODY AND FACE

Never Had Night's Rest. Clothing Irritated Eruption and Pained. Used Cuticura Soap and Ointment. Didn't Have One Pimple Left.

6 Myrtle St., New Haven, Conn.—"My skin itched on my body and face which made me scratch and after I stopped scratching the skin remained very red. Hard little pimples also came out which I scratched. I never had a night's rest and as I continued scratching the pimples spread and got worse. After a month white points appeared on them. My clothing irritated the eruption on my body and gave me pain. Many nights I did not sleep; I could not move in bed for if I did they got worse.

"I used ——, ——, —— and many kinds of ointment but they did not help my trouble. It was all money lost. I then sent for a free sample of Cuticura Soap and Ointment and after I had used them felt a little better so I bought more. I bathed in hot water and the Soap morning and night, afterwards dried and applied the Ointment. After three months' treatment I didn't have one pimple left." (Signed) Miss Rose Consiglio, Apr. 2, 1914

Samples Free by Mail

Although the Cuticura Soap and Ointment are most successful in the treatment of affections of the skin, scalp, hair and hands, they are also most valuable for everyday use in the toilet, bath and nursery, because they promote and maintain the health of the skin and hair from infancy to age. Sold everywhere. Liberal sample of each mailed free, with 32-p. Skin Book. Address post-card "Cuticura, Dept. T, Boston."

ELECTRIC BREEZES

G. E. ELECTRIC FANS

make the breeze.

Keep people cool at all hours of the day for less than a cent an hour.

BAY STATE STREET RAILWAY CO.

Illuminating Dept.

440-455 THAMES ST.

Tel. 28.

GIBSON BROS., FLORISTS.

If there's anything you want in Flowers or Floral Decoration we can furnish it for any occasion.

Our Greenhouses are on Malbone Ave. Our Nurseries on Bliss Road and our store 138 Bellevue Avenue. Phones 857 & 367. Night 851.

Joseph & John W. Gibson, Proprietors.

MENU FOR SATURDAY.

Sponge Cakes for Luncheon, and Carrot Salad Served With Dinner.

Breakfast.
Fruit
Salt Codfish Cakes
Broiled Tomatoes
Buttered Toast
Coffee

Luncheon
Succotash
Sliced Peaches Whipped Cream
Sponge Cakes
Iced Tea

Dinner
Onion Puree
Baked Shoulder of Mutton
Chip Potatoes
Carrot Salad
Charlotte Russe
Iced Coffee

Sponge Cakes.

Beat yolks of four eggs until thick. Then beat one cupful sugar, one tablespoonful lemon juice, grated rind of one-half lemon and one-quarter teaspoonful salt. Sift in three-quarters cupful flour and cut and fold in beaten whites of eggs. Pour into buttered and papered pans and bake in moderate oven 30 minutes.

Carrot Salad

Scrape, cut in slices, then into fancy shapes, five large carrots. Soak in cold water 30 minutes, then cook in boiling, unsalted water until tender. Drain and dry. Line salad bowl with crisp lettuce leaves, arrange carrots on top. Serve with French dressing.

MENU FOR SUNDAY.

Mousse Made From Peaches and Marshmallows the Noon-Day Dessert.

Breakfast.
Fruit
Broiled Fish
Bread and Butter
Honey
Coffee

Dinner
Sago Soup
Fricandeau of Veal
Mashed Potatoes
Tomatoes Stuffed with Corn
Romaine Salad
Peach and Marshallow Mousse
Coffee

Supper
Anchovy Sandwiches
Gingerbread
Iced Chocolate

Romaine Salad.

Split some romaine down the stalk, divide each leaf in three pieces, rinse in cold water and shake well. Place in salad bowl; season with pepper and salt; sprinkle over chopped chives, tarragon, cherril and parsley, and mix with three parts of olive oil to one part of vinegar.

Peach and Marshmallow Mousse.

Press four fresh peaches or eight canned halves, free from syrup, through a sieve; cut 18 marshallows into tiny bits. Soak a tablespoonful of granulated gelatine in cold water and stand over hot water until dissolved. Add it, with four tablespoonfuls of powdered sugar, to one cupful of rich cream. When the mixture begins to thicken add the peach pulp and cut marshmallows, then whip steadily until the mixture is a light froth through and through. Turn into a mold with a tightly fitting cover, bind the edge with a strip of muslin dipped in melted lard, and bury in ice and salt for three or four hours.

NEAR THE SEMI-FINALS.

Pacific Coast Champions Win Brilliantly Played Tennis Contests.

The progress of the tennis doubles at Southampton, Long Island, Thursday, brought the pairs up to the round before the semi-finals. The most brilliantly played contests were those in which William M. Johnston and Clarence J. Griffin, the Pacific Coast champions, defeated W. B. Clothier and George Peabody Gardiner, Jr., 6-4, 2-6, 6-4. In the earlier games Griffin was unsteady. He more than made amends later, however, as his passing drives against Clothier repeatedly scored points.

George Peabody Gardiner and Watson M. Washburn won places in the semi-final round of the cup singles. Washburn, the Harvard star, created an upset by driving so steadily for the side lines that he defeated William M. Johnston, the Pacific coast marvel, at 7-9, 6-1, 7-5. Gardiner blocked off the chop strokes of Wallace F. Johnson, a member of last year's Davis cup team, winning at 2-6, 6-3, 6-4.

BASE BALL.

National League.

At Pittsburgh—Boston 6, Pittsburgh 3.
At St. Louis—Philadelphia 1, St Louis 0.
At Chicago—Chicago 3, Brooklyn 2.

American League.

At Boston—Boston 3, Chicago 2.
At New York—Cleveland 11, New York 8.
At Philadelphia—Philadelphia 2, Detroit 1.
At Washington—Washington 5, St. Louis 4.

Federal League

At Kansas City—Kansas City 8, Brooklyn 4; Kansas City 1, Brooklyn 1 (8 innings, called).
At St. Louis—St. Louis 1, Buffalo 0; Buffalo 5, St Louis 3.
At Chicago—Chicago 4, Baltimore 0.

International League.

At Providence—Providence 8, Rochester 1.
At Jersey City—Montreal 13, Jersey City 9.
At Newark— Newark 4, Toronto 3.

New England League.

At Lynn—Lynn 5, Manchester 3.
At Lewiston—Lewiston 2, Larence 1; Lawrence 3, Lewiston 0.
At Portland—Portland 7, Worcester 2.
At Lowell—Lowell 2, Haverhill 1.

Colonial League.

At Pawtucket—Brockton 2, Pawtucket 1; Brockton 2, Pawtucket 2 (7 innings; called).
At Woonsocket—New Bedford 2, Pawtucket 1.
At Fall River—Fall River 12, Taunton 4.

BAN OFF BRITISH WAR CORRESPONDENTS.

As the result of representation made by the British press the war office has rescinded the orders against correspondents accompanying the English expeditionary forces. A certain number of correspondents will be allowed to join the force at a later stage, but exactly when has not been definitely stated.

Men's Vacation Togs.

A good suit for a short trip is a sac ue suit of mix d worsted or blue serge, worn without a waistcoat. A silk neglige shirt, tan boots with the low, English heel and a straw hat wil complete the outfit. A stitched cloth hat or cap should be folded and tucked into a pocket for use when motoring, sailing or playing golf. The large umbrella which the caddie is carrying is a novelty which promises to become popular. It shields both caddie and player from the heat of the sun or rain.

IN AUGUST.

[Katharine Lee Bates, in the Christian Endeavor World.]

Beside the country road with truant grace
Wild carrot lifts its circles of white lace.
From vines whose interwoven branches drape
The old stone walls come pungent scents of grape.
The sumach torches burn; the hardhack glows;
From off the pines a healing fragrance blows;
The pallid Indian-pipe of ghostly kin
Listens in vain for stealthy moccasin.
In pensive mood a faded robin sings;
A butterfly with dusky, gold-flecked wings
Holds court for plumy dandelion seed
And thistledown, on throne of fireweed.

The road goes loitering on, till it hath missed
Its way in goldenrod, to keep a tryst
Beyond the mosses and the ferns that veil
The last faint lines of its forgotten trail.
With Lonely lake, so crystal-clear that one
May see its bottom sparkling in the sun
With many-colored stones. The only stir
On its green banks is of the kingfisher
Dipping for prey; but oft, these haunted nights,
That mirror shivers into dazzling lights,
Cleft by a falling star, a messenger
From some bright battle lost, Excalibur.

FANCIES.

The rain falls alike on the just and the unjust, but showers of blessing seldom descend on the weather man.—[Philadelphia Record.

"What's the difference between a sanitarium and a sanatorium?".

"I think the rates are higher at a sanatorium."—[Cleveland Plain Dealer.

"I see where there will be some trouble in getting sauerkraut from German."

"Ah, me! This is the wurst yet!"—[Baltimore American.

"What kind of a model is your new automobile?"

"It isn't any kind of a model," replied Mr. Chuggins, gloomily. "It's a horrible example."—[Washington Star.

"So Jack Hansom has married Miss Goldie."

"Yes, and I was mighty sorry to see it."

"Sorry! For her sake or his?"

"For mine; I wanted her."—[Boston Transcript.

"Women are the spice of life."

"That's the time you said something."

"And life without spice would be—"

"Spice? I thought you said spies!" replied the man whose wife had found a poker chip in his pocket.—[Houston Post.

Marjorie was being undressed for bed when she made some remark which led her mother to say: "But, darling, you don't love mamma better than papa, do you?"

"Well, mumie, it's this way," explained Marjorie. "You see, papa's my papa only by marriage, while you're my mumie by bornation."—[Boston Transcript.

"What do you mean by putting your head out of the window and calling the police?" asked the agitated officer. "There's nothing the matter and you're blocking the street."

"Yes, there is," replied the positive woman who was running an automobile. "I have forgotten the traffic regulations that apply to this particular crossing and I am pausing for instructions."—[Washington Star.

A sum of $75,000,000 in six months' treasury bills, required for war purposes, was offered to the English public and met a hearty welcome. The amount applied for was more than $210,000,000.

R. JENSEN,
General House Painter and Paper Hanger.
For estimates apply at 103 Wellington avenue.
Telephone 9850.

THE NEWPORT JOURNAL AND WEEKLY NEWS.

FOR NEWPORT TRIP.

Congressman Gerry Charters Another Boat for Children's Excursion.

So great has been the demand for tickets for Congressman Gerry's children's excursion next Tuesday that the capacity of steamer Warwick, which already had been chartered, 1800 persons, has been found entirely too small to accommodate the throng of little ones who desire to go. In order to carry a still larger number the Congressman has chartered another boat, the Squantum, to take care of the excess.

Wednesday, following the announcement of the outing, tickets were placed in the hands of several organizations and were also distributed in the various city playgrounds. In a single day the supply was exhausted and the office of Secretary Smithers, who is in Providence making arrangements for the outing, was literally besieged with throngs of children who desired to go but couldn't because the Warwick would carry only 1800 passengers, even if some of them were small.

Secretary Smithers decided to call up Congressman Gerry in Washington and explain the situation to him. This he did, and after outlining the difficulty to his chief received the prompt order, "Get another boat." The Squantum was immediately chartered, and as a result next Tuesday Congressman and Mrs. Gerry will entertain 2500 instead of 1800 little Rhode Islanders on a trip on the bay from Providence to Newport and return.

PORTSMOUTH.

[Regular correspondence of the News.]

The Ladies' Benevolent Society of the Methodsit Episcopal Church met Thursday, with a good attendance. A meat supper was served.

During the heavy thunderstorm Thursday a large tree in front of Mr. Benjamin Wyatt's house on Glen street was struck by lightning.

Mr. and Mrs. Samuel A. Carter and Miss Kate L. Durfee were guests of Mr. and Mrs. William W. Anthony Thursday.

Leslie V. Manchester, who has been employed in Jacksonville, Fla., is visiting his parents, Mr. and Mrs. Otis Manchester, on Sprague street.

Miss Ruth Williams of East Providence is spending a few days with her aunt, Mrs. Parker H. Sherman.

FINAL CLEARANCE SALE.

Our entire stock of Trimmed and Untrimmed Hats at greatly reduced prices.

AARON,
Bon Ton Millinery.
233 Thames St. Phone 627.

MILLINERY.

Closing out the remainder of our **HATS** At 1-3 to 1-2 of former prices.
M. E. TOBIN,
Millinery Parlors.
284 SPRING ST.
Phone 1245.

SPECIAL SALE OF UNTRIMMED HATS At 45c.
G. H. KIRBY,
MILLINERY.
86 BROADWAY.

HARRIET E. HOLMES,
SUCCESSOR TO
J. SCHLEITH,
32 WASHINGTON SQUARE.
Hair Dressing, Shampooing, Manicuring.

FALL STYLES —IN— LINGERIE WAISTS.

The advance numbers in Fall Waists are already being received...They contain many features. that will be. the prevailing fashion for the coming season and are the last word in style. without being. over trimmed. The materials are fine sheer organdie. and batiste with. high rolled. collars, the newest sleeves and a touch of hand embroidery. and fine lace...20 new models now being shown at

$1.98

COLORED CREPE de CHINE WAISTS in all the leading colors, pink,. light blue, .peach, maise, white, green, etc., with white organdie collars and cuffs. A pretty model and beautiful quality crepe at

$1.98

SILK SHIRTS. The most practical and durable waists shown this season. The quality of silk used in these shirts is the same as that used in $3 and $4 models. All colors in stripes and plain whites at only

$1.98 Each.

LINGERIE WAISTS in fancy striped crepes, voiles, organdie, etc., with the new collars and some. models. with the. new pique vestee effect. Stunning waists of exclusive designs at

98c Each.

LADIES' and CHILDREN'S SWEATERS.
Don't fail to see the new models in Sweaters we are showing today for ladies and children. New high collars for ladies and novelty designs for children.

Wm. B. Sherman, Jr.,
145 Thames St.
Tel. 995.

Fagan & Gillis,
GENERAL CONTRACTORS.
James P. Fagan. Andrew Gillis
Telephone 1348, 15 Cargill Ave.

GROCERIES AND PROVISIONS

FANCY PORTO RICO MOLASSES.

We have just placed on tap a barrel of fancy Porto Rico Molasses.

Many housewives prefer this molasses to New Orleans for cooking purposes, claiming that it makes better gingerbread, molasses cookies and snaps. Try a gallon of the genuine Porto Rico.

—AT—

The Boston Grocery,
THE PURE FOOD STORE.
O. F. WILCOX, Prop'r.

Robin Tails,
Native Blue, Striped Bass,
Spanish Mackerel,
Eastern Salmon,
Live and boiled Lobsters.
BROADWAY CASH FISH MARKET,
C. A. EASTERBROOKS, PROP'R.

BLUEFISH
12c a lb.

Fishing Crabs 15c a quart.
JOHN Z. LAWTON,
102 Thames Street.

GROCERIES, MEATS, Vegetables and Fruit.
OUR COFFEE
Once tried is never denied.
JOHN H. BRIERLEY,
477 Thames St.

GLAD TO SEE YOU.
Ladies' and Gents' Panama Hats Renovated.
185 Thames St., Over Southwick's.

"Meet Me at Barney's."
STEINWAY PIANOS
Exclusive Agents for Newport.
Barney's Music Store.
140 THAMES STREET.

GROCERIES AND PROVISIONS. GROCERIES AND PROVISIONS

The Postoffice Square Market.
"The Store That Satisfies."

Fresh Chickens to roast	25c lb
Legs Spring Lamb	25c lb
Rib Roast Beef	25c lb
Fresh Ground Hamburger	20c lb
Spiced Cured Corned Beef	14c lb
Sweet Potatoes	10 lbs 25c

Our Saturday prices on Fruits and Vegetables can't be beat.
Watch our Windows.
W. C. Scott, Phone 543.

Very Choice R. I.
EARLY ROSE POTATOES
Fresh dug every day from one of the best fields on the island.
80c Per Bushel
—AT—
JAMES A. EDDY'S,
237 Thames Street,
WHERE YOU ALWAYS GET GOOD BUTTER.

Acker, Merrall & Condit Company EST. 1820
WATCH YOUR SPENDING, YOU ARE SAFEGUARDED AT OUR STORES.
DEMONSTRATION OF SUNSHINE BISCUITS THIS WEEK.

CHEESE	New Sharp	Lb. .19
FARINA	Quaker	Pkg. 07
SWISS MILK	Condensed, Rich in Cream	Tin .12
CORN "1820"	Finest Michigan, Sweet, NATURAL FLAVOR.	Large Tins. 12
TOMATOES	Orion, Red Ripe	Large Tins .10

2 WASHINGTON SQUARE. TELEPHONE 186-187.

LEAKNOT Asphalt Roofing
Made to wear.
Fully guaranteed
BAY STATE Waterproof Building Paper.
Tar Paper.
JOHN M. FRIEND,
108 Third St. Te.. 311.

Always more in quality and flavor than you expect at the price.

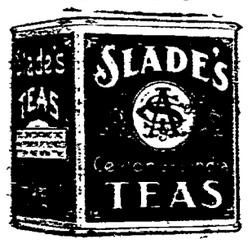

[1714]

JOHN J. KELLY,
Contractor and Builder.
Jobbing Promptly Attended to.
Tel. 1311.
Res. 42 Hammond Street.

FURTHER REDUCTIONS.
Acting under instructions from our NEW YORK Agents we are
CLOSING OUT all our LATEST MODELS in
Ladies' and Misses' DRESSES,
At prices in many cases considerably below cost of production.
THESE DRESSES ARE SAMPLES.
High-class in quality and workmanship—latest imported novelty materials.

Individual Styles.	No Duplicates.
Were 21.00	now 10.50
Were 15.00	now 7.50
Were 6.50	now 3.95

McCurdy & Hughes.
28 Mill Street.
Ask to see our 1914 Model "NEYSA" Hip reducing Corset.

TRY OUR BLACK STAR Roof Paint
If your roofs need painting.
HAYMAN & NASON.
Painters and Decorators,
Spring and Stone Sts.
Tel. 398.

MENU FOR SATURDAY.

Sponge Cakes for Luncheon, and Carrot Salad Served With Dinner.

Breakfast.
Fruit
Salt Codfish Cakes
Broiled Tomatoes
Buttered Toast
Coffee

Luncheon
Succotash
Sliced Peaches Whipped Cream
Sponge Cakes
Iced Tea

Dinner
Onion Puree
Baked Shoulder of Mutton
Chip Potatoes
Carrot Salad
Charlotte Russe
Iced Coffee

Sponge Cakes.

Beat yolks of four eggs until thick. Then beat one cupful sugar, one tablespoonful lemon juice, grated rind of one-half lemon and one-quarter teaspoonful salt. Sift in three-quarters cupful flour and cut and fold in beaten whites of eggs. Pour into buttered and papered pans and bake in moderate oven 30 minutes.

Carrot Salad

Scrape, cut in slices, then into fancy shapes, five large carrots. Soak in cold water 30 minutes, then cook in boiling, unsalted water until tender. Drain and dry. Line salad bowl with crisp lettuce leaves, arrange carrots on top. Serve with French dressing.

MENU FOR SUNDAY.

Mousse Made From Peaches and Marshmallows the Noon-Day Dessert.

Breakfast.
Fruit
Broiled Fish
Bread and Butter
Honey
Coffee

Dinner
Sago Soup
Fricandeau of Veal
Mashed Potatoes
Tomatoes Stuffed with Corn
Romaine Salad
Peach and Marshallow Mousse
Coffee

Supper
Anchovy Sandwiches
Gingerbread
Iced Chocolate
Romaine Salad.

Split some romaine down the stalk, divide each leaf in three pieces, rinse in cold water and shake well. Place in salad bowl; season with pepper and salt; sprinkle over chopped chives, tarragon, chervil and parsley, and mix with three parts of olive oil to one part of vinegar.

Peach and Marshmallow Mousse.

Press four fresh peaches or eight canned halves, free from syrup, through a sieve; cut 18 marshallows into tiny bits. Soak a tablespoonful of granulated gelatine in cold water and stand over hot water until dissolved. Add it, with four tablespoonfuls of powdered sugar, to one cupful of rich cream. When the mixture begins to thicken add the peach pulp and cut marshmallows, then whip steadily until the mixture is a light froth through and through. Turn into a mold with a tightly-fitting cover, bind the edge with a strip of muslin dipped in melted lard, and bury in ice and salt for three or four hours.

NEAR THE SEMI-FINALS.

Pacific Coast Champions Win Brilliantly Played Tennis Contests.

The progress of the tennis doubles at Southampton, Long Island, Thursday, brought the pairs up to the round before the semi-finals. The most brilliantly played contests were those in which William M. Johnston and Clarence J. Griffin, the Pacific Coast champions, defeated W. B. Clothier and George Peabody Gardiner, Jr., 6-4, 2-6, 6-1. In the earlier games Griffin was unsteady, do more than made amends later, however, as his passing drives against Clothier repeatedly scored points.

George Peabody Gardiner and Watson M. Washburn won places in the semi-final round of the cup singles. Washburn, the Harvard star, created an upset by driving so steadily for the side lines that he defeated William M. Johnston, the Pacific coast marvel, at 7-9, 6-1, 7-5. Gardiner blocked off the chop strokes of Wallace F. Johnson, a member of last year's Davis cup team, winning at 2-6, 6-3, 6-4.

BASE BALL.

National League.

At Pittsburgh—Boston 6, Pittsburgh 3.
At St. Louis—Philadelphia 1, St Louis 0.
At Chicago—Chicago 3, Brooklyn 2.

American League.

At Boston—Boston 3, Chicago 2.
At New York—Cleveland 11, New York 8.
At Philadelphia—Philadelphia 2, Detroit 1.
At Washington—Washington 5, St. Louis 4.

Federal League

At Kansas City—Kansas City 8, Brooklyn 4; Kansas City 1, Brooklyn 1 (8 innings, called).
At St. Louis—St. Louis 1, Buffalo 0; Buffalo 5, St Louis 3.
At Chicago—Chicago 4, Baltimore 6.

International League.

At Providence—Providence 3, Rochester 1.
At Jersey City—Montreal 13, Jersey City 9.
At Newark—Newark 4, Toronto 3.

New England League.

At Lynn—Lynn 5, Manchester 3.
At Lewiston—Lewiston 2, Larence 1; Lowrence 3, Lewiston 0.
At Portland—Portland 7, Worcester 2.
At Lowell—Lowell 2, Haverhill 1.

Colonial League.

At Pawtucket—Brockton 2, Pawtucket 1; Brockton 2, Pawtucket 2 (7 innings; called).
At Woonsocket—New Bedford 2, Pawtucket 1.
At Fall River—Fall River 12, Taunton 4.

BAN OFF BRITISH WAR CORRESPONDENTS.

As the result of representation made by the British press the war office has rescinded the orders against correspondents accompanying the English expeditionary forces. A certain number of correspondents will be allowed to join the force at a later stage, but exactly when has not been definitely stated.

Men's Vacation Togs.

A good suit for a short trip is a sac-ue suit of mixed worsted or blue serge, worn without a waistcoat. A silk negligee shirt, tan boots with the low, English heel and a straw hat will complete the outfit. A stitched cloth hat or cap should be folded and tucked into a pocket for use when motoring, sailing or playing golf. The large umbrella which the caddie is carrying is a novelty which promises to become popular. It shields both caddie and player from the heat of the sun or rain.

IN AUGUST.

[Katharine Lee Bates, in the Christian Endeavor World.]

Beside the country road with truant grace
Wild carrot lifts its circles of white lace.
From vines whose interwoven branches drape
The old stone walls come pungent scents of grape.
The sumach torches burn; the hardhack glows;
From off the pines a healing fragrance blows;
The pallid Indian-pipe of ghostly kin
Listens in vain for stealthy moccasin.
In pensive mood a faded robin sings;
A butterfly with dusky, gold-flecked wings
Holds court for plumy dandelion seed
And thistledown, on throne of fireweed.

The road goes loitering on, till it hath missed
Its way in goldenrod, to keep a tryst
Beyond the mosses and the ferns that veil
The last faint lines of its forgotten trail,
With Lonely lake, so crystal-clear that one
May see its bottom sparkling in the sun
With mint-colored stones. The only stir
On its green banks is of the kingfisher
Dipping for prey; but oft, these haunted nights,
That mirror shivers into dazzling lights,
Cleft by a falling star, a messenger
From some bright battle lost, Excalibur.

FANCIES.

The rain falls alike on the just and the unjust, but showers of blessing seldom descend on the weather man.—[Philadelphia Record.

"What's the difference between a sanitarium and a sanatorium?"

"I think the rates are higher at a sanatorium."—[Cleveland Plain Dealer.

"I see where there will be some trouble in getting sauerkraut from German."

"Ah, me! This is the wurst yet!"—[Baltimore American.

"What kind of a model is your new automobile?"

"It isn't any kind of a model," replied Mr. Chuggins, gloomily. "It's a horrible example."—[Washington Star.

"So Jack Hansom has married Miss Goldie."

"Yes, and I was mighty sorry to see it."

"Sorry! For her sake or his?"

"For mine; I wanted her."—[Boston Transcript.

"Women are the spice of life."

"That's the time you said something."

"And life without spice would be—"

"Spice? I thought you said spies!" replied the man whose wife had found a poker chip in his pocket.—[Houston Post.

Marjorie was being undressed for bed when she made some remark which led her mother to say: "But, darling, you don't love mamma better than papa, do you?"

"Well, mumie, it's this way," explained Marjorie. "You see, papa's my papa only by marriage, while you're my mumie by bornation."—[Boston Transcript.

"What do you mean by putting your head out of the window and calling the police?" asked the agitated officer. "There's nothing the matter and you're blocking the street."

"Yes, there is," replied the positive woman who was running an automobile. "I have forgotten the traffic regulations that apply to this particular crossing and I am pausing for instructions."—[Washington Star.

A sum of $75,000,000 in six months' treasury bills, required for war purposes, was offered to the English public and met a hearty welcome. The amount applied for was more than $210,000,000.

R. JENSEN,
General House Painter and Paper Hanger.
For estimates apply at 103 Wellington avenue.
Telephone 9850.

THE NEWPORT JOURNAL
AND WEEKLY NEWS.

FOR NEWPORT TRIP.

Congressman Gerry Charters Another Boat for Children's Excursion.

So great has been the demand for tickets for Congressman Gerry's children's excursion next Tuesday that the capacity of steamer Warwick, which already had been chartered, 1800 persons, has been found entirely too small to accommodate the throng of little ones who desire to go. In order to carry a still larger number the Congressman has chartered another boat, the Squantum, to take care of the excess.

Wednesday, following the announcement of the outing, tickets were placed in the hands of several organizations and were also distributed in the various city playgrounds. In a single day the supply was exhausted and the office of Secretary Smithers, who is in Providence making arrangements for the outing, was literally besieged with throngs of children who desired to go but couldn't because the Warwick would carry only 1800 passengers, even if some of them were small.

Secretary Smithers decided to call up Congressman Gerry in Washington and explain the situation to him. This he did, and after outlining the difficulty to his chief received the prompt order, "Get another boat." The Squantum was immediately chartered, and as a result next Tuesday Congressman and Mrs. Gerry will entertain 2500 instead of 1800 little Rhode Islanders on a trip on the bay from Providence to Newport and return.

PORTSMOUTH.

[Regular correspondence of the News.]

The Ladies' Benevolent Society of the Methodist Episcopal Church met Thursday, with a good attendance. A meat supper was served.

During the heavy thunderstorm Thursday a large tree in front of Mr. Benjamin Wyatt's house on Glen street was struck by lightning.

Mr. and Mrs. Samuel A. Carter and Miss Kate L. Durfee were guests of Mr. and Mrs. William W. Anthony Thursday.

Leslie V. Manchester, who has been employed in Jacksonville, Fla., is visiting his parents, Mr. and Mrs. Otis Manchester, on Sprague street.

Miss Ruth Williams of East Providence is spending a few days with her aunt, Mrs. Parker H. Sherman.

FINAL CLEARANCE SALE.

Our entire stock of Trimmed and Untrimmed Hats at greatly reduced prices.

AARON,
Bon Ton Millinery.
233 Thames St. Phone 627.

MILLINERY.

Closing out the remainder of our
HATS
At 1-3 to 1-2 of former prices.
M. E. TOBIN,
Millinery Parlors,
204 SPRING ST.
Phone 1245.

SPECIAL SALE OF UNTRIMMED HATS
At 45c.
G. H. KIRBY,
MILLINERY,
85 BROADWAY.

HARRIET E. HOLMES,
SUCCESSOR TO
J. SCHLEITH,
32 WASHINGTON SQUARE.
Hair Dressing, Shampooing, Manicuring.

FALL STYLES —IN— LINGERIE WAISTS.

The advance numbers in Fall Waists are already being received...They contain many features. that will be. the prevailing fashion for the coming season and are the last word in style. without being. over trimmed. The materials are fine sheer organdie. and batiste with. high rolled. collars, the newest sleeves and a touch of hand embroidery. and fine lace...20 new models now being shown at

$1.98

COLORED CREPE de CHINE WAISTS in all the leading colors, pink,. light blue, .peach, maise, white, green, etc., with white organdie collars and cuffs. A pretty model and beautiful quality crepe at

$1.98

SILK SHIRTS. The most practical and durable waists shown this season. The quality of silk used in these shirts is the same as that used in $3 and $4 models. All colors in stripes and plain whites at only

$1.98 Each.

LINGERIE WAISTS in fancy striped crepes, voiles, organdie, etc., with the new collars and some. models. with the. new pique vestee effect. Stunning waists of exclusive designs at

98c Each.

LADIES' and CHILDREN'S SWEATERS.
Don't fail to see the new models in Sweaters we are showing today for ladies and children. New high collars for ladies and novelty designs for children.

Wm. B. Sherman, Jr.,
145 Thames St.
Tel. 995.

Fagan & Gillis,
GENERAL CONTRACTORS.
James P. Fagan. Andrew Gillis
Telephone 1348. 16 Carroll Ave.

GROCERIES AND PROVISIONS

FANCY PORTO RICO MOLASSES.

We have just placed on tap a barrel of fancy Porto Rico Molasses.

Many housewives prefer this molasses to New Orleans for cooking purposes, claiming that it makes better gingerbread, molasses cookies and snaps. Try a gallon of the genuine Porto Rico.

—AT—

The Boston Grocery,
THE PURE FOOD STORE.
O. F. WILCOX, Prop'r.

Robin Tails,
Native Blue, Striped Bass,
Spanish Mackerel,
Eastern Salmon,
Live and boiled Lobsters.
BROADWAY CASH FISH MARKET,
C. A. EASTERBROOKS, PROP'R.

BLUEFISH
12c a lb.

Fishing Crabs 15c a quart.
JOHN Z. LAWTON,
102 Thames Street.

GROCERIES, MEATS, Vegetables and Fruit.
OUR COFFEE
Once tried is never denied.
JOHN H. BRIERLEY,
477 Thames St.

GLAD TO SEE YOU.
Ladies' and Gents' Panama Hats Renovated.
185 Thames St., Over Southwick's.

"Meet Me at Barney's."
STEINWAY PIANOS
Exclusive Agents for Newport.
Barney's Music Store.
140 THAMES STREET.

GROCERIES AND PROVISIONS GROCERIES AND PROVISIONS

The Postoffice Square Market.
"The Store That Satisfies."

Fresh Chickens to roast	25c lb
Legs Spring Lamb	25c lb
Rib Roast Beef	25c lb
Fresh Ground Hamburger	20c lb
Spiced Cured Corned Beef	14c lb
Sweet Potatoes	10 lbs 25c

Our Saturday prices on Fruits and Vegetables can't be beat.
Watch our Windows.
W. C. Scott, Phone 543.

Very Choice R. I.
EARLY ROSE POTATOES
Fresh dug every day from one of the best fields on the island.
80c Per Bushel
—AT—
JAMES A. EDDY'S,
237 Thames Street,
WHERE YOU ALWAYS GET GOOD BUTTER.

Acker, Merrall & Condit Company EST. 1820
WATCH YOUR SPENDING, YOU ARE SAFEGUARDED AT OUR STORES.
DEMONSTRATION OF SUNSHINE BISCUITS THIS WEEK.

CHEESE	New Sharp	Lb. .19
FARINA	Quaker	Pkg. 07
SWISS MILK	Condensed, Rich in Cream	Tin .12
CORN "1820"	Finest Michigan, Sweet, NATURAL FLAVOR.	Large Tins. 12
TOMATOES	Orion, Red Ripe	Large Tins .10

2 WASHINGTON SQUARE. TELEPHONE 186-187.

LEAKNOT
Asphalt Roofing
Made to wear.
Fully guaranteed
BAY STATE Waterproof Building Paper.
Tar Paper.
JOHN M. FRIEND,
108 Third St. Te.: 311.

Always more in quality and flavor than you expect at the price.

JOHN J. KELLY,
Contractor and Builder.
Jobbing Promptly Attended to.
Tel. 1311.
Res. 42 Hammond Street.

FURTHER REDUCTIONS.
Acting under instructions from our NEW YORK Agents we are
CLOSING OUT all our LATEST MODELS in
Ladies' and Misses' DRESSES,
At prices in many cases considerably below cost of production.
THESE DRESSES ARE SAMPLES.
High-class in quality and workmanship—latest imported novelty materials.

Individual Styles.	No Duplicates.
Were 21.00	now 10.50
Were 15.00	now 7.50
Were 6.50	now 3.95

McCurdy & Hughes.
28 Mill Street.
Ask to see our 1914 Model "NEYSA" Hip reducing Corset.

TRY OUR
BLACK STAR Roof Paint
If your roofs need painting.
HAYMAN & NASON.
Painters and Decorators,
Spring and Stone Sts.
Tel. 998.

NEWPORT DAILY NEWS.
Published every afternoon except Sundays and Holidays.
207 Thames Street, Newport, R. I.
By the T. T. Pitman Corporation.

Profits Shared with Employes.

News $6.00 a year, 12 cents a week.
Journal and Weekly News $2 a year.
Every Friday.

TELEPHONE CALLS.

Business Office, downstairs,	9905
or if that is busy	17
Editorial and Reportorial Rooms Upstairs	782
or if that is busy	783
Mr. Pitman's Residence 18 High St	322

The Newport Journal contains the best matter in the Daily News each week and will be sent anywhere in the United States postage paid for two dollars a year in advance. Requests for change of address should give old address as well as new.

Yearly or Term Advertisers are limited to their immediate business, are guaranteed but five insertions in a week and are allowed fifty-two changes a year. Legal notices, auction sales, amusements, cards, wants and lost and found are not included in space contract.

Advertisers using both the daily and weekly papers gain the advantage of distinct classes of readers, no persons reading both the daily and weekly. The Journal goes among people who read no other local paper.

Newport Daily News

SATURDAY, AUGUST 22, 1914.

THE NEWS IN PROVIDENCE.

The Daily News is on sale in Providence the evening of publication at Union Station.
Quaker News Co., 154 Exchange Place.

EXCLUSIVE ASSOCIATED PRESS SERVICE FOR NEWPORT.

AN ELECTIVE BOSS.

In his speech before the Saratoga convention Senator Root made the proposal which he has thrown out before, that the governor should be the party boss, or rather the party leader who should make a boss impossible. "Instead of having an unofficial political boss leading our legislature in secret, let the leader of the legislature be elected by all the people of the state, put by law into such relations with the legislative body that his leadership will be exercised in public and lawful procedure, and let the governor of the state be that leader."

Certainly that would be a great gain, but how is it to be established? William Sulzer announced that by virtue of the governorship he was the Democratic leader, but Murphy had him thrown out of the window. To say that Murphy controlled the members of the legislature is somewhat misleading; the members preferred obeying him to obeying Sulzer. They yielded to the man who directs political action rather than to the man who was selected by him and elected by him.

How are we to change that? How are we to break the power of the boss? We cannot make the power of the governor over the legislature greater by the mere device of giving him a seat in each branch of the law-making body. In a contest with Murphy how much would Sulzer have gained by a seat in the legislature? The power of the boss lies in the willingness of the smaller politicians and the rank and file of the voters to follow him. He is really a leader—not in the highest and most intellectual sense, but in the sense that men follow him instead of somebody else. How are we to make them follow the governor?

Sometimes the governor has all the personal qualities of the boss, and in late years governors and Presidents have been showing a good deal of power over law-making bodies. Yet, if a man has not the qualities of political leadership, they cannot be conferred upon him, as Sulzer supposed, by a certificate of election. Neither can they be conferred with a seat in each branch of the legislature, as Senator Root proposes.

OUR INTERESTS IN THE PACIFIC.

It seems to Congressman Britten perfectly obvious that the Japanese extortion of Kiao Chau from Germany will menace the interests of the United States. It is not obvious to some other people, and we believe to the overwhelming majority, that it makes any difference to us whether China is compelled to give up that port to Germany or to Japan, with the latter's promise to return it to China.

It is said that if Japan takes this Chinese port away from Germany she will also annex Pacific islands on the route from this country to the Philippines. Barring national pride, there are Americans who would not grieve much if the Philippines were transferred to Japan; but of course we are not going to give them away, and we would fight for them as if they were a valuable possession, if any nation attacked them.

If the other islands are now in the hands of Germany, why should we care whether Japan takes them or not? If they command our route to the Philippines, they are as much menace to us now as they would be in the hands of Japan. Congressman Hobson and other experts in jingoism have been predicting war with both Germany and Japan. Evidently they regard one as about as much a menace as the other. If the power to make trouble with the Philippines be transferred from Germany to Japan our situation would not be changed in any important particular.

We are asked: Shall we allow the Pacific ocean to become a Japanese sea? It might as well be a Japanese as a German sea, and we do not believe that in either case our commercial interests would be affected. We have only commercial interests. We desire to keep open the avenues of trade, and it is extremely unlikely that Japan would be a greater obstacle to this trade than Germany is. We presume both nations are aiming, like ourselves, at commercial extension, and we have no idea that our foreign trade would be affected, except perhaps a little for the better, if either had a port on the Chinese coast and several islands in the Pacific ocean. We suspect that German-Americans are particularly disturbed by the Japanese menace to the United States in the Pacific.

THE LONG-BALLOT FARCE.

The extreme to which the size of party tickets is carried is shown forcibly in the case of Chicago, where an election is to be held next month. The voters are to select the best men for 50 offices, and in order to do so must in the space of two minutes find their way through a labyrinth of about 1,000 names, as there are 700 candidates on the Democratic ticket and 200 on the Republican. The mere statement of the fact shows the folly of such a system, for it is manifestly impossible for even the most intelligent citizen to pass upon the merits of 1,000 candidates in two minutes, and it will be extremely difficult, if not absolutely impossible, for a large proportion of the voters even to find the names of those for whom they wish to cast their ballots, if they know in advance for whom they intend to vote.

This is placing a heavy premium upon partisan voting, for it is made almost or quite impossible to do anything else than approve a straight ticket. The long list of names would discourage any person with the most independent tendencies and desires, and those who are wavering will undoubtedly give up in despair and either not vote at all or in desperation mark the entire ticket of one party and go away in disgust. There is too much of this long-ballot voting and an effort should be made everywhere to simplify and not confuse the act.

The short ballot is the remedy for a situation like this and there can be no real independence in voting until such a ticket is adopted. In many places there is a tendency toward simplification and reduction in the size of the ballot by limiting the number of candidates for offices, and there certainly is need of such a movement in Chicago. If under present conditions that city is given a set of officers who will give a good administration it will be a matter of luck rather than careful planning. Party independence must be practically unknown under such a system as exists there now.

LESS ILLITERACY.

We hear so much about the illiteracy in different sections of the country that we are likely to believe there is little gain in the efforts constantly made to reduce the prevalence of this condition. It is reassuring, therefore, to learn from the authorities who have to do with that department of the federal administration that from 1880 to 1910 the percentage of illiteracy dropped from 19.16 to 8 per cent. This is a remarkable gain and the figures show that while this condition still holds in some parts of the country, in general there is a steady advance along this line and the result is creditable to the nation and not, as some have been led to suppose, quite the opposite.

It certainly would seem as though all the work done to spread education among the masses and among the children of the country ought to have some effect in reducing the illiteracy, and it is comforting to know that the facts show that this is true to such a marked extent and so rapidly. It is fair to presume that the next decade will see a still further reduction of like character.

EFFICIENCY THE TEST.

The civil service commission of Minneapolis has adopted a new rule in accordance with which retention in service is to be dependent upon efficiency. The plan is that when there is need of retrenchment those employes will be dropped first who have proved least efficient and not, as is usually the case, those who were employed last and so had been engaged the shortest time. This is quite in the line of real civil service rules and is based upon sound principle, for it is good service the city desires and the best way to obtain that is to place a premium upon it, as is done under such a system as this now followed in Minneapolis.

There is no sound reason in the plan in vogue in most places, of reducing a force of employes by dismissing first those who have been employed the shortest time, independent of their adaptability to the work and their capacity to render good service. The latter should be the test of permanence, and with such a system there is bound to be increased efficiency in all departments of the public service.

England needs foodstuffs and is even begging for food, but in spite of the fact that the storehouses in New York are filled to overflowing steamships are carrying only a small fraction of their capacity. Americans are holding back their products because, they say, they have no assurances that their drafts will be honored promptly, and they are unwilling to send their products abroad with nothing more tangible than a hope that they will receive prompt payment. If the merchants will not dispose of their products to England, why do they not allow the foodstuffs to be distributed among American people at reasonable figures? There is no need yet of higher prices in this country on account of the European war, except the desire of speculators for increased profits.

Every war in history has had its comet, and the present struggle in Europe is to be no exception. Eight months ago Paul T. Delevan, at the LaPlata Observatory in Argentina, discovered one of these visitors which was then 370,000,000 miles from the sun and not clear even with a telescope. It is now only 20,000,000 miles distant and has been growing steadily brighter until it can be seen with opera glasses, in the northeast section of the sky, late at night or early in the morning. During the Franco-Prussian war the comet Tempel II was visible, Olber's was one seen at the time Napoleon suffered his downfall at Waterloo, while during the Russo-Japanese war Brooks's was visible. Delevan's comet will doubtless go down to history as marking the great war between European nations.

The New York representatives of the Chicago pork packers place the blame for advance in prices of meats solely on conditions of supply and demand, asserting that there is a shortage of beef on the hoof and competition is keener. It is claimed that "the official investigations and the publicity given them by the newspapers have led the public to believe they are paying too high prices for their meat, and they have refused to buy to such an extent, and the demand has so fallen off, that we are today losing $1.50 on every hundred pounds of meat we sell, and tomorrow the loss will be greater." Nevertheless, the investigations will be pursued and the people will continue to buy less meat.

The proposition for the government to buy ships for the export of our goods is so fraught with complications, political and business, that it should be adopted only after the most serious consideration. It would be entering upon government ownership in a way which could hardly result other than in loss, and it is not at all unlikely that it would so mix us up with the nations now at war as to make our maintenance of neutrality difficult if not impossible. England desires our products, and if we keep still she will probably find a way to secure them, with safety and profit to ourselves.

The official statement of General Manager Stone of the Associated Press, printed in this issue of the Daily News, regarding the controversy over the premature announcement of the death of the Pope, will be read with interest, as bearing upon the reliability of the information furnished by the rival news services. In Newport the Daily News has the exclusive report of the Associated Press.

It took the Canadian House of Commons just 60 seconds to make a war appropriation of $50,000,000 to finance the military organization which the Dominion has offered the British government for the war. Almost a million a second.

Though the Germans have taken Brussels, they are still a long way from entering France and may yet find that there are serious difficulties in their way.

The eclipse of the sun early this morning was total, rather than partial—in this vicinity.

TO UNITE THE FAR EAST.

Professor Wheeler Predicts Joining of Japan With China and India.

"If you and I could visit the world 500 years from now," says Arthur K. Wheeler, professor of history at Yale from 1868 to 1911, "we would look in vain for the great British empire, the great American republic or the German empire. All will have vanished. But China will be as she is today—a great nation. While other empires have flourished and fallen she has lived throughout the ages, sustained by some great power which it seems impossible to analyze; and she will continue to live.

"The movement of Japan against Germany is of tremendous importance in world politics, carrying with it, as it does, a probable awakening of the East. It is the first offensive movement on the part of an Oriental nation against an Occidental one. This movement probably points to the beginning of a union between the three great peoples of the East—Japan, China and India; and such a union, with the tremendous population and the great resources of the East, will shake the world.

"If Germany refuses to surrender Kiao-Chau Japan will take it by force of arms, and she will give it back to China, as she promised. She is bound by honor to do so, and the Japanese are an honorable people. Having made this gift to China, the result will probably be a union between the two nations. This union will be joined by India, which will escape from British domination and become an autonomous nation.

"Such a separation of India and England would be of immense advantage to both nations, and it is extremely probable that England would offer no great resistance to the separation. India's principal value is as a market. As a colony India is useless, being already over-populated."

FOR SALE.
Standing Grass
On a lot of land of several acres. Apply to
RICHARD C. DERBY.

Notice.
I hereby give notice that I will not be responsible for any debts contracted by any person except by myself or upon written order from me.
(Signed) ROBERT E. GRINNELL.
Middletown, R. I.
August 17th, 1914.

THE NEWPORT JOURNAL
AND WEEKLY NEWS.
Is Especially Adapted for Mailing.

VICTORY FOR NEWPORT DANCERS.

William T. Martland and Mrs. Howard G. Milne Take the Large Cup.

Each Couple Also Receives a Purse of $10, Giving Almost a Clean Sweep Over Providence.

A great victory was scored by the Newport dancing team at Hunt's Mills Thursday evening, when it defeated Providence in a contest before a crowd estimated as well above 5,000 persons. The victory was the more remarkable since two of the three judges were Providence residents, showing that the superiority of the Newporters was decisive. Incidentally William T. Martland and Mrs. Howard G. Milne of this city won what is practically the Rhode Island championship, taking the large cup offered by Fay brothers for this contest. In addition each of the Newport couples received a purse of $10, giving them almost a clean sweep, the only prize Providence managed to secure being a smaller cup given to the second-place winners.

The fact that Providence won over both Newport and Fall River at the beach earlier in the season was an argument that the strengthened Providence team ought easily to beat the Newporters. In the interval between the contests Martland and Moore have been practicing the open position steadily, and were fully capable of holding their own with the Providence couples. Fall River was also scheduled to enter the contest, but the Spindle City dancers failed to put in an appearance, leaving the Rhode Islanders to fight it out for the honors.

Martland and Mrs. Milne received much praise for their victory, while Frank Moore and Mrs. Keyes deserve credit for beating out Lennon, who won first place at the beach and is considered by many in line for the state championship. Walter Dring and Miss Watson also beat a Providence couple.

The whole contest was decided on points, on the same plan which was used here, the team with the lowest number winning. The first couple off the floor had six points marked against them, the second pair five, and so on. In the final count Newport won with only nine points against them, while Providence had 12.

With the 5,000 present eagerly watching, the contest began, and it was soon seen that Providence was not in for a walk-over, as generally expected. The Newporters were dancing so well that little comment was made when the judges ruled a Providence couple off the floor first. The contest again became close and Walter Dring and Miss Watson, representing Newport, were the next to go, making six points against Providence and five against Newport.

While Providence had the sympathy of the majority, the Newporters soon won friends who began steadily to cheer them along. They were in fine form and were the centre of reluctant praise. When "Tommy" Lennon and partner of the Providence team were ruled off next, it was seen that Martland and Moore were dancing the best in their career. Lennon was one of the favorites and was counted upon to win for Providence.

A long argument came before Frank Moore and Mrs. George H. Keyes of Newport were eliminated, but some one had to go and the judges decided it should be Moore, as his hand position was too high.

Amid the cheers of all present Martland and James Grey danced and danced for some time and still the judges could come to no conclusion. Martland with his well known smooth step won supporters by the hundreds, but Grey was the popular favorite, and also the state champion. The judges finally stopped both couples and announced that, while the dancing was practically even, Martland's shoulder position was the better. Both couples went off the floor together, and when the cups were given Martland and Mrs. Milne received the taller, and Grey and Miss Ethel Mulaney the other. The Newporters as a team were then given $10 a couple, and were roundly cheered.

TO FREE ITSELF FROM DEBT.

Union Congregational Church Closing Rally to Secure Subscriptions.

The Union Congregational Church expects to close its rally for the raising of its mortgage debt Sunday. The members have been divided into 12 companies, to secure subscriptions, and each is expected to report no less than $50. The captains are Messrs. Leopold Amado, W. T. Berry, Thomas Johnson, E. O. Jackson, Joseph Forrester, Theodore West, Mrs. David Crockett, Miss Martha Hull, Mrs. W. T. Mathews, Miss Clara Rice, Miss Anna Swan and Mrs. Elizabeth Tidball. There is considerable rivalry between the men and the women and much interest is manifested in which side will be able to report the largest sums of money.

Rev. Gideon A. Burgess, secretary of the Rhode Island Home Missionary Society, who is especially interested in the effort of the church to free itself from debt, will preach at the morning service and Rt. Rev. James H. Darlington, D. D., Bishop of Harrisburg, in the evening.

JOSEPH W. ALBRO,
Electrical Contractor,
24 Gould Street. Phone 242

Lynch Brothers,
MACHINISTS,
Kinsley's Wharf.
Agents for
METZ
Cars.
REPAIR PARTS ON HAND.
ENGINE SUPPLIES.

CHOCOLATES,
BON BONS,
PLAIN and FANCY CAKES,
ICE CREAM and ICES,
SALTED NUTS,
BIRTHDAY CAKES,
FAVORS,
LACE DOILIES,
BOTTLED CREAM.
H. D. FRASCH,
170 THAMES ST.
Telephone 987.

FOR FEIS AT THE BEACH.

Combined Irish Societies Arrange for Competitions and Concert.

A meeting of the combined Irish societies of Newport was held Thursday evening, Mr. Thomas F. Martin in the chair. Besides the delegates from the societies there were also present the visiting representatives of the Gaelic League from Ireland, Miss Nelly O'Brien and Fionan McCollum.

The meeting had before it the arrangements for the feis to be held at the beach Sunday afternoon and evening. Mr. Thomas Maguire was appointed treasurer, and Mr. John J. Lynch secretary. Stewards were selected to take charge of the tickets and seating arrangements at the dance pavilion, where the feis will be held. The names of intending competitors were presented and it was decided to take any further names which may be forthcoming up to the time the competitions start. Information was received that the Worcester Gaelic School will send some of its junior members to compete.

It was unanimously decided to invite Mrs. Ryan Jolly of Pawtucket, national president of the Ladies' Auxiliary, Ancient Order of Hibernians, to attend the feis and deliver an address. It was arranged to hold the competitions in the afternoon at 2:30 and the prize winners' concert in the evening at 8:15.

The meeting of the committee adjourned until Saturday evening, when final arrangements will be made.

INSTRUCTION.
THE
Berkeley School
---For Girls---
Cor. Kay Street and Cranston Ave.
(Formerly residence of Judge Clinton Gray).
COLLEGE PREPARATORY AND FINISHING COURSES.
Music, Art and Languages especially emphasized.
Fall term begins October 7th for Boarding and Day pupils.
Circulars sent upon request.
Tel. 20.

INSTRUCTION in the Following DANCES:
Lulu-Fado Canter, Half-and-Half, Maxixe, Tango, One-Step, Hesitation Waltz.
Telephone 1295.
MR. AND MRS. JOHN DUGAN.

MISS SAYER'S SCHOOL,
3 Whitfield Court.
The school will begin its twenty-fourth year on September 17th. Girls of all ages and boys under high school grades received.

Mrs. T. W. Freeborne,
228 SPRING STREET.
TEACHER OF PIANO.
Telephone 1537.

TOWN OF MIDDLETOWN.

An Ordinance in Relation to Hawkers and Peddlers.

(Passed August 17, 1914.)

It is ordained by the Town Council of the Town of Middletown as follows, to wit:

Section 1. No person shall hereafter as hawker or peddler, sell or offer for sale, or carry through or into the Town of Middletown, to be sold or bartered from packs, packages, horses, carts or other vehicles, or in any other way, any goods, wares or merchandise whatever, without first obtaining a license therefor from the Town Council, unless such person shall have obtained a license to peddle from the General Treasurer, as provided, in Chapter 191 of the General Laws of this State, or is exempted from the requirements of a license under the provisions of said Chapter.

Section 2. The annual fee for such license to be paid by the applicant for the use of said Town, shall be as follows:

For selling or offering for sale, as a hawker or peddler, watches, jewelry, gold or silver ware, or articles manufactured of German silver or patent medicines, the sum of fifty dollars.

For selling or offering for sale, as a hawker or peddler, ice cream, fruits, vegetables, or goods, wares, merchandise, articles or substances other than watches, jewelry, gold or silver ware, or articles manufactured of German silver or patent medicines, from wagons or carts, the sum of five dollars; from hand or push carts, or on foot without wagon or cart, the sum of five dollars.

Sec. 3. Every person who shall violate the provisions of this ordinance shall be fined not less than five dollars, nor more than twenty dollars or be imprisoned not exceeding ten days, for any one offence, said fine to be recovered by complaint and warrant, before any Court of competent jurisdiction to the use of said town.

Sec. 4. It shall be the duty of the Town Sergeant and of the several Police Constables of the Town, at the proper expense thereof, to complain of and prosecute to final judgment all violations of this ordinance.

Sec. 5. This ordinance shall take effect September 1, 1914, and all licenses granted under the provisions hereof, shall annually expire on the thirtieth day of April.

A true copy—Attest.
ALBERT L. CHASE,
Council Clerk.

Lumber and Mill Work.
We sell Lumber of all kinds, including Shingles. We do Mill Work in all its branches. We sell Hardware, Paints ready mixed, Oil, Glass, Varnish, Putty, Naphtha, Floor Wax, Stains, Fancy Glass, Burlap, Ceiling Canvas, Shellac, Artists' Materials, Rubbish Burners, Wall and Floor Tiles, Carey's Asphalt Roofing.
We sell 4 barrels Dry Pine Kindling for $1; also Dry Pine Wood by the cord cut or in 4 foot lengths.
Our Materials are good, our prices right.
69-75 MILL STREET.

THE NEWPORT JOURNAL
AND WEEKLY NEWS.

THE WEATHER.

BOSTON, August 21.—Forecast for Boston and vicinity—Showers this afternoon or tonight; Saturday, fair; moderate westerly winds.

WASHINGTON, August 21.—Forecast for southern New England—Thunder showers this afternoon or tonight; slightly cooler tonight in the interior; Saturday, generally fair; moderate southwest to west winds.

WASHINGTON, August 21.—Forecast for northern New England—Showers this afternoon and tonight; Saturday probably fair; moderate east to south winds.

WEATHER CONDITIONS.

The unsettled conditions central yesterday over Iowa have moved eastward and were central this morning over the eastern Lake region and St. Lawrence valley, with cloudy weather and showers over these districts and New England. In other sections of the country fair and generally clear weather now prevails. During the past 24 hours showers have occurred in the Lake region, New England, the Pacific valley, eastern Gulf and South Atlantic states. The lowest pressure this morning is somewhat below 29.9 inches over the upper St. Lawrence valley and eastern Lake region, and Rocky Mountain districts. Elsewhere it is somewhat above 30 inches. The temperature at 8 a. m. in New England ranged between 54 and 60 except on the southern coast, where it was near 70. At New York it was 74, Atlanta 75, St. Louis 76, Chicago 70, Omaha 60, Kansas City 74, Los Angeles 69, San Francisco 52 and Portland, Oregon, 60.

LOCAL CONDITIONS.

	8 h	12 h	2 h
Temperature	70	72	75
Barometer	30.09	——	Lower
Wind	S W	S W	S W
Weather	Foggy	Cloudy	Cloudy

MINIATURE CALENDAR.

Friday, August 21.
Sun rises 4:57 sets 6:39
Moon sets
Length of day 13:42, decrease 1:37
High water 7:20 a. m.; 7:49 p. m.
Saturday, August 22.
Sun rises 4:58 sets 6:37
Moon sets 7:12
Length of day 13:39, decrease 1:40
High water 8:03 a. m.; 8:27 p. m.

Moon's Phases.

New moon, August 21st, 7:27 a. m.
First quarter, August 27th, 11:53 p. m.
Full Moon September 4, 9:01 a. m.
Last Quarter September 12, 12:48 p. m.

NEW TODAY.

[Only first insertions listed here.]

	page
Rooney—Poultry	5
Polo at Newport	5
Hathaway's Bread	7
Lost—Beagle Bitch	9
For Sale—Microscope	9
R. E. Grinnell—Notice	4
Newport Beach—Free	5
Wanted—Dressmaking	9
The Talbot Co.—Suits	6
Auction Sale of Jewelry	10
For Sale—Cabbage Plants	9
Wanted—Position as Cook	9
Vernon Avenue—Base Ball	5
W. C. Scott—Chickens, etc.	3
Delhi Tea Co.—No War Prices	7
Probate Court—Binney Estate	4
W. H. Tibbetts—Firestone Tires	8
Powell Pharmacy—Bathing Caps	8
M. J. Doran Co.—Mark-Down Sale	2
The Century Store—A "Dollar Sale"	9
Wanted—Situation as Waitress, etc.	9
Barney—"Coolest Store in Newport"	2

TO INSURE INSERTION ON THE DAY DESIRED, CHANGES OF ADVERTISEMENTS SHOULD BE SENT IN THE NIGHT BEFORE. ADVERTISERS ON YEARLY CONTRACTS ARE ALLOWED TO CHANGE MATTER ONCE A WEEK WITHOUT CHARGE.

FOR SALE
On the southerly side of Wellington Avenue, close to King Park, a desirable tract of land, advantageously situated, and suitable for residential purposes; will be sold as a whole or in lots to suit purchasers.
HERBERT L. DYER,
162 BELLEVUE AVENUE
Or 64 BROADWAY.

COTTAGES FOR SALE.
Bedlow avenue, nine rooms, hot water heat; lot of 5,000 ft. $4,200.
New Cottage on Broadway, near Thurston avenue, lot 5,000 feet. Seven rooms, tile bath, set tubs, hot water heat $6,500
HENRY BULL COMPANY
(Packer Braman)
Gas Building, 183 Thames Street.

Thomas J. Gibson,
Formerly Senior Member of Gibson Bros.,
FLORIST.
Choice flowers cut fresh every morning.
Roses, Lily of the Valley and Orchids.
36 Washington Sq. Tel. 2781 or 1770.

Newport Window and House Cleaning Co.
MAX POTYKEWIZ. 22 Frank St.
General Cleaning Contractors.
Residences a specialty.
Office over 64 Thames St. Tel. 9847.

FRUIT JARS.
Mason, pts. 50c dozen; qts. 60c dozen
E. Z. Seal qts. 80c dozen
Double Safety, pts. 80c doz. qts 90c doz.
Queen pts. 80c doz. qts. 90c doz.
Queen ½pts. 80c. 2 qts. $1.20 doz.
PRESERVING KETTLES.
All sizes in white and mottled enamel. Rubbers for all kind of jars. Parowax and everything for preserving except the sugar.
Get your Tin Ware now before the advance in prices, as they will surely advance.
Wash Boilers, Milk Cans, Milk Pails, Kettles of all kinds and everything in the enamel ware, at
H. L. DeBLOIS'S,
Telephone 988. 80 Broadway.

H. L. MARSH & CO.,
GRAIN, HAY
and FEED

For Sale in Jamestown,
An eight-room cottage with bathroom, furnace and hardwood floors. Price $1,800, part cash.
AMOS L. PECKHAM,
Agent.

70-ACRE FARM
LONG FRONTAGE ON WATER,
NEAR NEWPORT.
Fine residence and farm buildings. A never-failing stream of water. Would make an ideal country home. For sale at reasonable figures.
A. O'D. TAYLOR,
122 BELLEVUE AVENUE.

BORN.

HAYES—In this city, 21st inst., a son to Mr. and Mrs. Robert S. Hayes, 17 Powel avenue.
LEBER—At the Newport Hospital, 20th inst., a son to Mr. and Mrs. George Leber.

DIED.

M'MAHON—In this city, 20th inst., at the residence of his sister, Mrs. P. J. Walsh, 65 Roseneath avenue, Joseph, son of the late James E. and Mary A. McMahon, of Taunton, Mass., aged 42 years.
Funeral services at the residence of his sister, Saturday, August 22, at 1. Interment in Taunton, Mass. Solemn high mass of requiem for the repose of his soul, at St. Augustin's Church, Monday, August 23, at 8 A. M. Relatives and friends are invited.
ALVERNAZ—In Portsmouth, 20th inst., at the residence of his parents, Indian avenue, Jose da Rosa, infant son of Jose da Rose and Maria Alvernaz.
Funeral Sunday, Aug. 23, at 2 P. M. Relatives and friends are invited to attend.
ALLEN—In Ocean Grove, N. J., 18th inst., John W., son of Jane and the late Summerfield Allen, aged 43 years.
Funeral postponed until Saturday, August 22, at Mt. Zion A. M. E. Church at 3 P. M.
LOUD—In Providence, 20th inst., George R. Loud, in his 65th year.
O'BRIEN—In Providence, 20th inst., Mary T., wife of John E. O'Brien.
TINKHAM—In Providence, 20th inst., William Tinkham, in his 92d year.
CAULFIELD—In Pawtucket, 20th inst., Ann, wife of John Caulfield.
KINNECOM—In Auburn, 20th inst., Joanna Francis, widow of Edward S. Kinnecom.
SPENARD—In Pawtucket, 20th inst., Victoria Daignault, wife of Laurent Spenard, in her 56th year.
CARPENTER—In Fall River, 20th inst., Alice Hayhurst, wife of Edward M. Carpenter.
FERNLEY—In Fall River, 19th inst., Edmund Fernley, in his 88th year.

SAMUEL W. MARSH,
Undertaker and Licensed Embalmer,
101 Thames Street.
Night calls answered from residence, 25 Cranston Ave. Office Tel. 923. Res. 1059.

EYEGLASS WEARERS
Appreciate the firm but comfortable cling of my mountings.
They always keep your lenses in optically correct position and will not tilt, slip or fall off.
Your present lense can be put into one of my mountings.
WM. J. CARR,
OPTOMETRIST.
169 THAMES ST. PHONE 9845
Official Watch Inspector
N. Y. N. H. & H. R. R.

R. W. CURRY,
At 41 Chapel St.,
Builds Houses, Stables, Garages, Fences, makes alterations, repairs, and manufactures all kinds of wood finish.
He tries earnestly to do good work and generally succeeds.

Ideal for a Home.
The block of land on Broadway and Bedlow avenue, known as the "Civic League Lot," has been divided into house lots and is offered for sale at very low prices.
Land is all graded, high and dry, insuring dry cellars. Splendid views. Right on the car line. All purchasers are protected by reasonable restriction. A great place to live. Can't be beat.
For details and prices apply to
R. W. CURRY,
41 Chapel Street.

Franklin and Indian Red Ash COALS.
Both stove and chestnut sizes. Try them and be convinced of their superiority.
PINNIGER & MANCHESTER CO.,
341 THAMES STREET.
Telephone 144.

White Automobile and Truck Agency.
J. K. SULLIVAN,
New York Yacht Club Wharf.

NEWPORT DAILY NEWS,
Published every afternoon except Sundays and Holidays.
207 Thames Street, Newport, R. I.
By the T. T. Pitman Corporation.

Profits Shared with Employes.

News $6.00 a year, 12 cents a week.
Journal and Weekly News $2 a year.
Every Friday.

TELEPHONE CALLS.
Business Office, downstairs, 8909
or if that is busy 17
Editorial and Reportorial Rooms
Upstairs 782
or if that is busy 783
Mr. Pitman's Residence
18 High St 322

The Newport Journal contains the best matter in the Daily News each week and will be sent anywhere in the United States postage paid for two dollars a year in advance. Requests for change of address should give old address as well as new.

Yearly or Term Advertisers are limited to their immediate business, are guaranteed but five insertions in a week and are allowed fifty-two changes a year. Legal notices, auction sales, amusements, cards, wants and lost and found are not included in space contract.

Advertisers using both the daily and weekly papers gain the advantage of distinct classes of readers, no persons reading both the daily and weekly. The Journal goes among people who read no other local paper.

Newport Daily News

SATURDAY, AUGUST 22, 1914.

THE NEWS IN PROVIDENCE.

The Daily News is on sale in Providence the evening of publication at Union Station.
Quaker News Co., 154 Exchange Place.

EXCLUSIVE ASSOCIATED PRESS SERVICE FOR NEWPORT.

AN ELECTIVE BOSS.

In his speech before the Saratoga convention Senator Root made the proposal which he has thrown out before, that the governor should be the party boss, or rather the party leader who should make a boss impossible. "Instead of having an unofficial political boss leading our legislature in secret, let the leader of the legislature be elected by all the people of the state, put by law into such relations with the legislative body that his leadership will be exercised in public and lawful procedure, and let the governor of the state be that leader."

Certainly that would be a great gain, but how is it to be established? William Sulzer announced that by virtue of the governorship he was the Democratic leader, but Murphy had him thrown out of the window. To say that Murphy controlled the members of the legislature is somewhat misleading; the members preferred obeying him to obeying Sulzer. They yielded to the man who directs political action rather than to the man who was selected by him and elected by him.

How are we to change that? How are we to break the power of the boss? We cannot make the power of the governor over the legislature greater by the mere device of giving him a seat in each branch of the law-making body. In a contest with Murphy how much would Sulzer have gained by a seat in the legislature? The power of the boss lies in the willingness of the smaller politicians and the rank and file of the voters to follow him. He is really a leader—not in the highest and most intellectual sense, but in the sense that men follow him instead of somebody else. How are we to make them follow the governor?

Sometimes the governor has all the personal qualities of the boss, and in late years governors and Presidents have been showing a good deal of power over law-making bodies. Yet, if a man has not the qualities of political leadership, they cannot be conferred upon him, as Sulzer supposed, by a certificate of election. Neither can they be conferred with a seat in each branch of the legislature, as Senator Root proposes.

OUR INTERESTS IN THE PACIFIC.

It seems to Congressman Britten perfectly obvious that the Japanese extortion of Kiao Chau from Germany will menace the interests of the United States. It is not obvious to some other people, and we believe to the overwhelming majority, that it makes any difference to us whether China is compelled to give up that port to Germany or to Japan, with the latter's promise to return it to China.

It is said that if Japan takes this Chinese port away from Germany she will also annex Pacific islands on the route from this country to the Philippines. Barring national pride, there are Americans who would not grieve much if the Philippines were transferred to Japan; but of course we are not going to give them away, and we would fight for them as if they were a valuable possession, if any nation attacked them.

If the other islands are now in the hands of Germany, why should we care whether Japan takes them or not? If they command our route to the Philippines, they are as much menace to us now as they would be in the hands of Japan. Congressman Hobson and other experts in jingoism have been predicting war with both Germany and Japan. Evidently they regard one as about as much a menace as the other. If the power to make trouble with the Philippines be transferred from Germany to Japan our situation would not be changed in any important particular.

We are asked: Shall we allow the Pacific ocean to become a Japanese sea? It might as well be a Japanese as a German sea, and we do not believe that in either case our commercial interests would be affected. We have only commercial interests. We desire to keep open the avenues of trade, and it is extremely unlikely that Japan would be a greater obstacle to this trade than Germany is. We presume both nations are aiming, like ourselves, at commercial extension, and we have no idea that our foreign trade would be affected, except perhaps a little for the better, if either had a port on the Chinese coast and several islands in the Pacific ocean. We suspect that German-Americans are particularly disturbed by the Japanese menace to the United States in the Pacific.

THE LONG-BALLOT FARCE.

The extreme to which the size of party tickets is carried is shown forcibly in the case of Chicago, where an election is to be held next month. The voters are to select the best men for 50 offices, and in order to do so must in the space of two minutes find their way through a labyrinth of about 1,000 names, as there are 700 candidates on the Democratic ticket and 200 on the Republican. The mere statement of the fact shows the folly of such a system, for it is manifestly impossible for even the most intelligent citizen to pass upon the merits of 1,000 candidates in two minutes, and it will be extremely difficult, if not absolutely impossible, for a large proportion of the voters even to find the names of those for whom they wish to cast their ballots, if they know in advance for whom they intend to vote.

This is placing a heavy premium upon partisan voting, for it is made almost or quite impossible to do anything else than approve a straight ticket. The long list of names would discourage any person with the most independent tendencies and desires, and those who are wavering will undoubtedly give up in despair and either not vote at all or in desperation mark the entire ticket of one party and go away in disgust. There is too much of this long-ballot voting and an effort should be made everywhere to simplify and not confuse the act.

The short ballot is the remedy for a situation like this and there can be no real independence in voting until such a ticket is adopted. In many places there is a tendency toward simplification and reduction in the size of the ballot by limiting the number of candidates for offices, and there certainly is need of such a movement in Chicago. If under present conditions that city is given a set of officers who will give a good administration it will be a matter of luck rather than careful planning. Party independence must be practically unknown under such a system as exists there now.

LESS ILLITERACY.

We hear so much about the illiteracy in different sections of the country that we are likely to believe there is little gain in the efforts constantly made to reduce the prevalence of this condition. It is reassuring, therefore, to learn from the authorities who have to do with that department of the federal administration that from 1880 to 1910 the percentage of illiteracy dropped from 19.16 to 8 per cent. This is a remarkable gain and the figures show that while this condition still holds in some parts of the country, in general there is a steady advance along this line and the result is creditable to the nation and not, as some have been led to suppose, quite the opposite.

It certainly would seem as though all the work done to spread education among the masses and among the children of the country ought to have some effect in reducing the illiteracy, and it is comforting to know that the facts show that this is true to such a marked extent and so rapidly. It is fair to presume that the next decade will see a still further reduction of like character.

EFFICIENCY THE TEST.

The civil service commission of Minneapolis has adopted a new rule in accordance with which retention in service is to be dependent upon efficiency. The plan is that when there is need of retrenchment those employes will be dropped first who have proved least efficient and not, as is usually the case, those who were employed last and so had been engaged the shortest time. This is quite in the line of real civil service rules and is based upon sound principle, for it is good service the city desires and the best way to obtain that is to place a premium upon it, as is done under such a system as this now followed in Minneapolis.

There is no sound reason in the plan in vogue in most places, of reducing a force of employes by dismissing first those who have been employed the shortest time, independent of their adaptability to the work and their capacity to render good service. The latter should be the test of permanence, and with such a system there is bound to be increased efficiency in all departments of the public service.

England needs foodstuffs and is even begging for food, but in spite of the fact that the storehouses in New York are filled to overflowing steamships are carrying only a small fraction of their capacity. Americans are holding back their products because, they say, they have no assurances that their drafts will be honored promptly, and they are unwilling to send their products abroad with nothing more tangible than a hope that they will receive prompt payment. If the merchants will not dispose of their products to England, why do they not allow the foodstuffs to be distributed among American people at reasonable figures? There is no need yet of higher prices in this country on account of the European war, except the desire of speculators for increased profits.

Every war in history has had its comet, and the present struggle in Europe is to be no exception. Eight months ago Paul T. Delevan, at the LaPlata Observatory in Argentina, discovered one of these visitors which was then 370,000,000 miles from the sun and not clear even with a telescope. It is now only 20,000,000 miles distant and has been growing steadily brighter until it can be seen with opera glasses, in the northeast section of the sky, late at night or early in the morning. During the Franco-Prussian war the comet Tempel II was visible, Other's was one seen at the time Napoleon suffered his downfall at Waterloo, while during the Russo-Japanese war Brooks's was visible. Delevan's comet will doubtless go down in history as marking the great war between European nations.

The New York representatives of the Chicago pork packers place the blame for advance in prices of meats solely on conditions of supply and demand, asserting that there is a shortage of beef on the hoof and competition is keener. It is claimed that "the official investigations and the publicity given them by the newspapers have led the public to believe they are paying too high prices for their meat, and they have refused to buy to such an extent, and the demand has so fallen off, that we are today losing $1.50 on every hundred pounds of meat we sell, and tomorrow the loss will be greater." Nevertheless, the investigations will be pursued and the people will continue to buy less meat.

The proposition for the government to buy ships for the export of our goods is so fraught with complications, political and business, that it should be adopted only after the most serious consideration. It would be entering upon government ownership in a way which could hardly result other than in loss, and it is not at all unlikely that it would so mix us up with the nations now at war as to make our maintenance of neutrality difficult if not impossible. England desires our products, and if we keep still she will probably find a way to secure them, with safety and profit to ourselves.

The official statement of General Manager Stone of the Associated Press, printed in this issue of the Daily News, regarding the controversy over the premature announcement of the death of the Pope, will be read with interest, as bearing upon the reliability of the information furnished by the rival news services. In Newport the Daily News has the exclusive report of the Associated Press.

It took the Canadian House of Commons just 60 seconds to make a war appropriation of $50,000,000 to finance the military organization which the Dominion has offered the British government for the war. Almost a million a second.

Though the Germans have taken Brussels, they are still a long way from entering France and may yet find that there are serious difficulties in their way.

The eclipse of the sun early this morning was total, rather than partial—in this vicinity.

TO UNITE THE FAR EAST.

Professor Wheeler Predicts Joining of Japan With China and India.

"If you and I could visit the world 500 years from now," says Arthur M. Wheeler, professor of history at Yale from 1903 to 1911, "we would look in vain for the great British empire, the great American republic or the German empire. All will have vanished. But China will be as she is today—a great nation. While other empires have flourished and fallen she has lived throughout the ages, sustained by some great power which it seems impossible to analyze; and she will continue to live.

"The movement of Japan against Germany is of tremendous importance in world politics, carrying with it, as it does, a probable awakening of the East. It is the first offensive movement on the part of an Oriental nation against an Occidental one. This movement probably points to the beginning of a union between the three great peoples of the East—Japan, China and India; and such a union, with the tremendous population and the great resources of the East, will shake the world.

"If Germany refuses to surrender Kiao-Chau Japan will take it by force of arms, and she will give it back to China, as she promised. She is bound by honor to do so, and the Japanese are an honorable people. Having made this gift to China, the result will probably be a union between the two nations. This union will be joined by India, which will escape from Britain domination and become an autonomous nation.

"Such a separation of India and England would be of immense advantage to both nations, and it is extremely probable that England would offer no great resistance to the separation. India's principal value is as a market. As a colony India is useless, being already over-populated."

FOR SALE.
Standing Grass
On a lot of land of several acres. Apply to
RICHARD C. DERBY.

Notice.

I hereby give notice that I will not be responsible for any debts contracted by any person except by myself or upon written order from me.
(Signed) ROBERT E. GRINNELL,
Middletown, R. I.
August 17th, 1914.

THE NEWPORT JOURNAL
AND WEEKLY NEWS.
Is Especially Adapted for Mailing.

VICTORY FOR NEWPORT DANCERS.

William T. Martland and Mrs. Howard G. Milne Take the Large Cup.

Each Couple Also Receives a Purse of $10, Giving Almost a Clean Sweep Over Providence.

A great victory was scored by the Newport dancing team at Hunt's Mills Thursday evening, when it defeated Providence in a contest before a crowd estimated as well above 5,000 persons. The victory was the more remarkable since two of the three judges were Providence residents, showing that the superiority of the Newporters was decisive. Incidentally William T. Martland and Mrs. Howard G. Milne of this city won what is practically the Rhode Island championship, taking the large cup offered by Fay brothers for this contest. In addition each of the Newport couples received a purse of $10, giving them almost a clean sweep, the only prize Providence managed to secure being a smaller cup given to the second-place winners.

The fact that Providence won over both Newport and Fall River at the beach earlier in the season was an argument that the strengthened Providence team ought easily to beat the Newporters. In the interval between the contests Martland and Moore have been practicing the open position steadily, and were fully capable of holding their own with the Providence couples. Fall River was also scheduled to enter the contest, but the Spindle City dancers failed to put in an appearance, leaving the Rhode Islanders to fight it out for the honors.

Martland and Mrs. Milne received much praise for their victory, while Frank Moore and Mrs. Keyes deserve credit for beating out Lennon, who won first place at the beach and is considered by many in line for the state championship. Walter Dring and Miss Watson also beat a Providence couple.

The whole contest was decided on points, on the same plan which was used here, the team with the lowest number winning. The first couple off the floor had six points marked against them, the second pair five, and so on. In the final count Newport won with only nine points against them, while Providence had 42.

With the 5,000 present eagerly watching, the contest began, and it was soon seen that Providence was not in for a walk-over, as generally expected. The Newporters were dancing so well that little comment was made when the judges ruled a Providence couple off the floor first. The contest again became close and Walter Dring and Miss Watson, representing Newport, were the next to go, making six points against Providence and five against Newport.

While Providence had the sympathy of the majority, the Newporters soon won friends who began steadily to cheer them along. They were in fine form and were the centre of reluctant praise. When "Tommy" Lennon and partner of the Providence team were ruled off next, it was seen that Martland and Moore were dancing the best in their career. Lennon was one of the favorites and was counted upon to win for Providence.

A long argument came before Frank Moore and Mrs. George H. Keyes of Newport were eliminated, but some one had to go and the judges decided it should be Moore, as his hand position was too high.

Amid the cheers of all present Martland and James Grey danced and danced for some time and still the judges could come to no conclusion. Martland with his well known smooth step won supporters by the hundreds, but Grey was the popular favorite, and also the state champion. The judges finally stopped both couples and announced that, while the dancing was practically even, Martland's shoulder position was the better. Both couples went off the floor together, and when the cups were given Martland and Mrs. Milne received the taller, and Grey and Miss Ethel Mulaney the other. The Newporters as a team were then given $10 a couple, and were roundly cheered.

TO FREE ITSELF FROM DEBT.

Union Congregational Church Closing Rally to Secure Subscriptions.

The Union Congregational Church expects to close its rally for the raising of its mortgage debt Sunday. The members have been divided into 12 companies, to secure subscriptions, and each is expected to report no less than $50. The captains are Messrs. Leopold Amailo, W. T. Berry, Thomas Johnson, E. O. Jackson, Joseph Forrester, Theodore West, Mrs. David Crockett, Miss Martha Hull, Mrs. W. T. Mathews, Miss Clara Rice, Miss Anna Swan and Mrs. Elizabeth Tidball. There is considerable rivalry between the men and the women and much interest is manifested in which side will be able to report the largest sums of money.

Rev. Gideon A. Burgess, secretary of the Rhode Island Home Missionary Society, who is especially interested in the effort of the church to free itself from debt, will preach at the morning service and Rt. Rev. James H. Darlington, D. D., Bishop of Harrisburg, in the evening.

JOSEPH W. ALBRO,
Electrical Contractor,
24 Gould Street. Phone 242

Lynch Brothers,
MACHINISTS,
Kinsley's Wharf.
Agents for
METZ
Cars.
REPAIR PARTS ON HAND.
ENGINE SUPPLIES.

CHOCOLATES,
BON BONS,
PLAIN and FANCY CAKES,
ICE CREAM and ICES,
SALTED NUTS,
BIRTHDAY CAKES,
FAVORS,
LACE DOILIES,
BOTTLED CREAM.
H. D. FRASCH,
170 THAMES ST.
Telephone 987.

FOR FEIS AT THE BEACH.

Combined Irish Societies Arrange for Competitions and Concert.

A meeting of the combined Irish societies of Newport was held Thursday evening, Mr. Thomas F. Martin in the chair. Besides the delegates from the societies there were also present the visiting representatives of the Gaelic League from Ireland, Miss Nelly O'Brien and Finnan McCollum.

The meeting had before it the arrangements for the feis to be held at the beach Sunday afternoon and evening. Mr. Thomas Maguire was appointed treasurer, and Mr. John J. Lynch secretary. Stewards were selected to take charge of the tickets and seating arrangements at the dance pavilion, where the feis will be held. The names of intending competitors were presented and it was decided to take any further names which may be forthcoming up to the time the competitions start. Information was received that the Worcester Gaelic School will send some of its junior members to compete.

It was unanimously decided to invite Mrs. Ryan Jolly of Pawtucket, national president of the Ladies' Auxiliary, Ancient Order of Hibernians, to attend the feis and deliver an address. It was arranged to hold the competitions in the afternoon at 2:30 and the prize winners' concert in the evening at 8:15.

The meeting of the committee adjourned until Saturday evening, when final arrangements will be made.

INSTRUCTION.

THE
Berkeley School
---For Girls---
Cor. Kay Street and Cranston Ave.
(Formerly residence of Judge Clinton Gray).
COLLEGE PREPARATORY AND FINISHING COURSES.
Music, Art and Languages especially emphasized.
Fall term begins October 7th for Boarding and Day pupils.
Circulars sent upon request.
Tel. 20.

INSTRUCTION in the Following DANCES:
Lulu-Pado Canter, Half-and-Half, Maxixe, Tango, One-Step, Hesitation Waltz.
Telephone 1295.
MR. AND MRS. JOHN DUGAN.

MISS SAYER'S SCHOOL,
3 Whitfield Court.
The school will begin its twenty-fourth year on September 17th. Girls of all ages and boys under high school grades received.

Mrs. T. W. Freeborne,
228 SPRING STREET.
TEACHER OF PIANO.
Telephone 1537.

TOWN OF MIDDLETOWN.

An Ordinance in Relation to Hawkers and Peddlers.

(Passed August 17, 1914.)

It is ordained by the Town Council of the Town of Middletown as follows, to wit:

Section 1. No person shall hereafter as hawker or peddler, sell or offer for sale, or carry through or into the Town of Middletown, to be sold or bartered from packs, packages, horses, carts or other vehicles, or in any other way, any goods, wares or merchandise whatever, without first obtaining a license therefor from the Town Council, unless such person shall have obtained a license to peddle from the General Treasurer, as provided, in Chapter 191 of the General Laws of this State, or is exempted from the requirements of a license under the provisions of said Chapter.

Section 2. The annual fee for such license to be paid by the applicant for the use of said Town, shall be as follows:

For selling or offering for sale, as a hawker or peddler, watches, jewelry, gold or silver ware, or articles manufactured of German silver or patent medicines, the sum of fifty dollars.

For selling or offering for sale, as a hawker or peddler, ice cream, fruits, vegetables, or goods, wares, merchandise, articles or substances other than watches, jewelry, gold or silver ware, or articles manufactured of German silver or patent medicines, from wagons or carts, the sum of five dollars; from hand or push carts, or on foot without wagon or cart, the sum of five dollars.

Sec. 3. Every person who shall violate the provisions of this ordinance shall be fined not less than five dollars, nor more than twenty dollars or be imprisoned not exceeding ten days, for any one offence, said fine to be recovered by complaint and warrant, before any Court of competent jurisdiction to the use of said town.

Sec. 4. It shall be the duty of the Town Sergeant and of the several Police Constables of the Town, at the proper expense thereof, to complain of and prosecute to final judgment all violations of this ordinance.

Sec. 5. This ordinance shall take effect September 1, 1914, and all licenses granted under the provisions hereof, shall annually expire on the thirtieth day of April.

A true copy—Attest,
ALBERT L. CHASE,
Council Clerk.

Lumber and Mill Work.
We sell Lumber of all kinds, including Shingles. We do Mill Work in all its branches. We sell Hardware, Paints ready mixed, Oil, Glass, Varnish, Putty, Naphtha, Floor Wax, Stains, Fancy Glass, Burlap, Ceiling Canvas, Shellac, Artists' Materials, Rubbish Burners, Wall and Floor Tiles, Carey's Asphalt Roofing.
We sell 4 barrels Dry Pine Kindling for $1; also Dry Pine Wood by the cord cut or in 4 foot lengths.
Our Materials are good, our prices right.
59-75 MILL STREET.

THE NEWPORT JOURNAL
AND WEEKLY NEWS,

THE WEATHER.

BOSTON, August 21.—Forecast for Boston and vicinity—Showers this afternoon or tonight; Saturday, fair; moderate westerly winds.

WASHINGTON, August 21.—Forecast for southern New England—Thunder showers this afternoon or tonight; slightly cooler tonight in the interior; Saturday, generally fair; moderate southwest to west winds.

WASHINGTON, August 21.—Forecast for northern New England—Showers this afternoon and tonight; Saturday probably fair; moderate east to south winds.

WEATHER CONDITIONS.

The unsettled conditions central yesterday over Iowa have moved eastward and were central this morning over the eastern Lake region and St. Lawrence valley, with cloudy weather and showers over these districts and New England. In other sections of the country fair and generally clear weather now prevails. During the past 24 hours showers have occurred in the Lake region, New England, the Pacific valley, eastern Gulf and South Atlantic states. The lowest pressure this morning is somewhat below 29.9 inches over the upper St. Lawrence valley and eastern Lake region, and Rocky Mountain districts. Elsewhere it is somewhat above 30 inches. The temperature at 8 a. m. in New England ranged between 54 and 60 except on the southern coast, where it was near 70. At New York it was 74, Atlanta 75, St. Louis 76, Chicago 70, Omaha 60, Kansas City 74, Los Angeles 60, San Francisco 52 and Portland, Oregon, 60.

LOCAL CONDITIONS.

	8 h	12 h	2 h
Temperature	70	72	73
Barometer	30.09	——	Lower
Wind	S W	S W	S W
Weather	Foggy	Cloudy	Cloudy

MINIATURE CALENDAR.

Friday, August 21.
Sun rises 4:57 sets 6:39
Moon sets
Length of day 13:42, decrease 1:37
High water 7:20 a. m.; 7:40 p. m.

Saturday, August 22.
Sun rises 4:58 sets 6:37
Moon sets 7:16
Length of day 13:39, decrease 1:40
High water 8:03 a. m.; 8:27 p. m.

Moon's Phases.
New moon, August 21st, 7:27 a. m.
First quarter, August 27th, 11:53 p. m.
Full Moon September 4, 9:01 a. m.
Last Quarter September 12, 12:13 p. m.

NEW TODAY.

[Only first insertions listed here.]

	page
Rooney—Poultry	5
Polo at Newport	5
Hathaway's Bread	7
Lost—Beagle Bitch	9
For Sale—Microscope	9
R. E. Grinnell—Notice	4
Newport Beach—Free	5
Wanted—Dressmaking	9
The Talbot Co.—Suits	6
Auction Sale of Jewelry	10
For Sale—Cabbage Plants	9
Wanted—Position as Cook	9
Vernon Avenue—Base Ball	6
W. C. Scott—Chickens, etc.	3
Delhi Tea Co.—No War Prices	7
Probate Court—Binney Estate	4
W. H. Tibbetts—Firestone Tires	8
Powell Pharmacy—Bathing Caps	8
M. J. Doran Co.—Mark-Down Sale	2
The Century Store—A "Dollar Sale"	3
Wanted—Situation as Waitress, etc.	9
Barney—"Coolest Store in Newport"	2

TO INSURE INSERTION ON THE DAY DESIRED, CHANGES OF ADVERTISEMENTS SHOULD BE SENT IN THE NIGHT BEFORE. ADVERTISERS ON YEARLY CONTRACTS ARE ALLOWED TO CHANGE MATTER ONCE A WEEK WITHOUT CHARGE.

FOR SALE
On the southerly side of Wellington Avenue, close to King Park, a desirable tract of land, advantageously situated, and suitable for residential purposes; will be sold as a whole or in lots to suit purchasers.
HERBERT L. DYER,
162 BELLEVUE AVENUE
Or 64 BROADWAY.

COTTAGES FOR SALE.
Bedlow avenue, nine rooms, hot water heat; lot of 5,000 ft. $4,200.
New Cottage on Broadway, near Thurston avenue, lot 5,000 feet. Seven rooms, tile bath, set tubs, hot water heat $4,500
HENRY BULL COMPANY
(Packer Braman)
Gas Building, 183 Thames Street.

Thomas J. Gibson,
Formerly Senior Member of Gibson Bros.,
FLORIST.
Choice flowers cut fresh every morning.
Roses, Lily of the Valley and Orchids.
36 Washington Sq. Tel. 2781 or 1770.

Newport Window and House Cleaning Co.
MAX POTYKEWIZ. 22 Frank St.
General Cleaning Contractors.
Residences a specialty.
Office over 61 Thames St. Tel. 9817.

FRUIT JARS.
Mason, pts. 50c dozen; qts. 60c dozen
E. Z. Seal qts. 80c dozen
Double Safety, pts. 50c doz. qts 90c doz.
Queen pts. 80c doz. qts. 90c doz.
Queen ½pts. 80c. 2 qts. $1.20 doz.
PRESERVING KETTLES.
All sizes in white and mottled enamel. Rubbers for all kind of jars. Paraffin and everything for preserving except the sugar.
Get your Tin Ware now before the advance in prices, as they will surely advance.
Wash Boilers, Milk Cans, Milk Pails, Kettles of all kinds and everything in the enamel ware, at
H. L. DeBLOIS'S,
Telephone 988. 80 Broadway.

H. L. MARSH & CO.,
GRAIN, HAY
and FEED

For Sale in Jamestown,
An eight-room cottage with bathroom, furnace and hardwood floors. Price $1,800, part cash.
AMOS L. PECKHAM,
Agent.

70-ACRE FARM
LONG FRONTAGE ON WATER,
NEAR NEWPORT.
Fine residence and farm buildings. A never-failing stream of water. Would make an ideal country home. For sale at reasonable figures.
A. O'D. TAYLOR,
123 BELLEVUE AVENUE.

BORN.

HAYES—In this city, 21st inst., a son to Mr. and Mrs. Robert S. Hayes, 17 Power avenue.
LEBER—At the Newport Hospital, 20th inst., a son to Mr. and Mrs. George Leber.

DIED.

M'MAHON—In this city, 20th inst., at the residence of his sister, Mrs. P. J. Walsh, 68 Rosenath avenue, Joseph, son of the late James E. and Mary A. McMahon, of Taunton, Mass., aged 42 years.
Funeral services at the residence of his sister, Saturday, August 22, at 10. Interment in Taunton, Mass. Solemn high mass of requiem for the repose of his soul, at St. Augustin's Church, Monday, August 23, at 8 A. M. Relatives and friends are invited.
ALVERNAZ—In Portsmouth, 20th inst., at the residence of his parents, Indian avenue, Jose da Rosa, infant son of Jose da Rose and Maria Alvernaz.
Funeral Sunday, Aug. 23, at 2 P. M. Relatives and friends are invited to attend.
ALLEN—In Ocean Grove, N. J., 18th inst., John W., son of Jane and the late Summerfield Allen, aged 43 years.
Funeral postponed until Saturday, August 22, at Mt. Zion A. M. E. Church at 3 P. M.
LOUD—In Providence, 20th inst., George R. Loud, in his 65th year.
O'BRIEN—In Providence, 20th inst., Mary T., wife of John E. O'Brien.
TINKHAM—In Providence, 20th inst., William Tinkham, in his 92d year.
CAULFIELD—In Pawtucket, 20th inst., Ann, wife of John Caulfield.
KINNICOM—In Auburn, 20th inst., Jemima Francis, widow of Edward S. Kinnicom.
SPENARD—In Pawtucket, 20th inst., Victoria Dalguault, wife of Laurent Spenard, in her 56th year.
CARPENTER—In Fall River, 20th inst., Alice Hayhurst, wife of Edward M. Carpenter.
FERNLEY—In Fall River, 19th inst., Edmund Fernley, in his 88th year.

SAMUEL W. MARSH,
Undertaker and Licensed Embalmer,
104 Thames Street.
Night calls answered from residence, 25 Cranston Ave. Office Tel. 923. Res. 1058.

EYEGLASS WEARERS
Appreciate the firm but comfortable cling of my mountings.
They always keep your lenses in optically correct position and will not tilt, slip or fall off.
Your present lense can be put into one of my mountings.
WM. J. CARR,
OPTOMETRIST.
169 THAMES ST. PHONE 9845
Official Watch Inspector
N. Y. N. H. & H. R. R.

R. W. CURRY,
At 41 Chapel St.,
Builds Houses, Stables, Garages, Fences, makes alterations, repairs, and manufactures all kinds of wood finish.
He tries earnestly to do good work and generally succeeds.

Ideal for a Home.
The block of land on Broadway and Bedlow avenue, known as the "Civic League Lot," has been divided into house lots and is offered for sale at very low prices.
Land is all graded, high and dry, insuring dry cellars. Splendid views. Right on the car line. All purchasers are protected by reasonable restriction. A great place to live. Can't be beat.
For details and prices apply to
R. W. CURRY,
41 Chapel Street.

Franklin and Indian Red Ash
COALS.
Both stove and chestnut sizes. Try them and be convinced of their superiority.
PINNIGER & MANCHESTER CO.,
341 THAMES STREET.
Telephone 144.

White Automobile and Truck Agency.
J. K. SULLIVAN,
New York Yacht Club Wharf.

PERRY DAY CLOSING.

Dealers Who Are Keen for Business Think Idea Seems Unadvised.

The Board of Trade having made a proposition to close on Perry day, September 10, just three days after Labor day, which is a real holiday, some of the business men feel that this is going too far. There remains but a short part of the season and they believe the stores should do whatever they can cater to trade and do business, and the idea of closing on Perry day seems unadvised. Probably no one would regard the day in any way as a holiday, and to have the stores close on a day which does not appear to be a real holiday seems unwise to those who are keen for business and yet believe in closing tightly when the proper time comes. They feel that there will be plenty of time to close next winter. Now is the time to do business, and to do business stores must be kept open.

JAMESTOWN.

[Regular correspondence of the News.]

Lightning struck the flag-pole on the top of Mrs. J. Price Wetherill's boathouse during Thursday afternoon's storm. The pole was shattered, but no damage was done to the building, except that the electric wiring was put out of commission. Only a few hours previous to the striking of the pole the boathouse and vicinity had been crowded with people, witnessing the sports at the yacht club.

A good audience greeted Mrs. O. H. P. Belmont, Miss Doris Stevens and Mr. W. O. Jones of Santa Monica, Cal., Thursday afternoon in the hall of The Thorndike, to hear them speak on the question of woman suffrage.

Miss Helen Tefft of Shawmut is visiting her grandfather, Mr. E. N. Tefft, on Cole street.

A woman suffering from mental trouble was taken to Providence this morning by Chief Hull.

The second last open race of the Narragansett Bay Yacht Racing Association will be held Saturday afternoon with the Conanicut Yacht Club, the start being at 2 o'clock.

LOCAL BRIEFS.

—Miss C. L. Hamersley has gone to Lenox.

—Miss W. B. Townsend has gone to Watch Hill.

—Steam yacht Josephine, Mr. Widener, left this afternoon for New York.

—Mr. Robert T. McKee of New York is guest of Dr. and Mrs. J. J. Mason.

—Miss Susan F. Dresser is guest of Mrs. John Nicholas Brown at "Harbourcourt."

—The Warwick and Pontiac were down today with large numbers of passengers.

—Mrs. James G. Wentz gave a luncheon today in honor of her guest, Mrs. James H. Hickey of New York.

—Mrs. F. R. Matthews of New York is guest of Mrs. J. Gordon Douglas at the Warren cottage, Clay street

—Past Dictator Riley and Mr. Malpast, of the Loyal Order of Moose, were visitors to the local Moose Thursday night.

—Contractor C. M. Cole's dredger is at work for the Illuminating Company on the south side of the power house wharf.

—Thursday the Pearl had 4, the Alice 5 and the Thomas B. Congdon 4 barrels of mackerel. Otherwise fish business was dull.

—Lieutenant (junior grade) John Borland has been detached from the Brooklyn and ordered to the Nashville, at the navy yard, Portsmouth, N. H.

—Mr. and Mrs. Frank Crocker of New York and Mr. R. Gordon Williams of Philadelphia are guests of Mr. and Mrs. T. Suffern Tailer at "Honeysuckle Lodge"

—Mrs. George Elliott and family, who have been visiting Mr. and Mrs. Thomas J. Gibson on Bliss road, have returned to their home in St. Thomas, Ontario.

—One new member was mustered into Camp Thomas Thursday evening and the camp voted to present Adjutant Hug with a cup, for his labors in securing new embers.

—Lieutenant (junior grade) F. W. Rockwell has been detached from the Jarvis and ordered home and to wait orders. Ensign B. F. Tilley has been detached from the Michigan and ordered to the Jarvis.

—"Products from the Seat of War" is the inscription on one of the Titus windows, calling attention to a wide variety of objects, the place of manufacture of each being marked by a flag of the nation making it.

—Rev. and Mrs. W. I. Ward have as guests Mrs. Ward's sister, Mrs. Eldoretta McFarlin; the latter's daughter, Miss Helena McFarlin, of South Carver, Mass., and Mrs. Ward's cousin, Miss Mary M. Thomas of New York.

—Mr. and Mrs. Ruddock gave a small dinner Thursday evening and afterwards took their guests to Freebody Park. Among them were Lady Aggie Kay, Mr. T. D. H. Thompson, Miss Alice Neilson and Miss Edwina Barney.

—Registers at the Casino this morning included Robert T. McKee, Mrs. E. R. Mathews, Susan F. Dresser, Henry Whitehouse, Frank L. Crocker and J. H. Smith, Jr., of New York, Miss Frances Smith and Mrs. F. M. Kelley of Brookline.

—A man who would be a weather prophet says that there has been 41 days of this disagreeableness and a change is not only due, but is to come immediately. If he is correct his name can be given in due time, but since the weather wise shake their heads he is not seeking publicity just yet.

—The heavy rain Thursday afternoon left the courts at the Casino in so soft a condition that it was impossible to play the finals in the mixed doubles handicap tournament this morning. It is hoped to be able to play the match Saturday, so that the national lawn tennis tournament will not interfere with it.

—The body of the late John W. Allen is expected this afternoon from Ocean Grove, N. J., where he died suddenly of acute indigestion. He was a brother of Mrs. David B. Allen and formerly resided in this city where he was well known to a large circle of friends. About six years ago he moved to Boston, where his family has since resided.

—The committee on new police station has given the contractor notice that the roadway on Market square, both sides of the police station, must be open and clear for tennis week. Today there is a very lively move on, clearing the roadway, which has been blocked since the construction work began. This has been a great inconvenience to those using the Jamestown ferry, yet it seemed impossible to hasten the work in any other way.

EXHIBITION OF DAY FIREWORKS.

Lightning Display a Feature of Thursday Afternoon's Lively Thunderstorm.

Some Receive Shocks, Wireless Plant, Flag-Pole and Chimney Struck; Motors Burned Out.

There was a thunderstorm Thursday afternoon. Some folks thought it the hardest rain ever, but it did not amount to much—.56 of an inch is all the gauge caught. Of course that is some rain for a short time, but it has rained harder and more at other times.

The feature of the storm was the lightning display. It had been in action since early in the morning, first to the southeast and then working to the southwest. In the afternoon, however, the storm came out of the northwest and moving across Fort Greble, Jamestown and Newport gave a fine exhibition of day fireworks. The lightning flashes were wide and long and the roll of the thunder severe, for the storm was right at hand. The start was about 2:30 and the finish some time after 4, but it was lively while it lasted.

Those who were at the scene when the wireless of the City of Lowell tied up at the dock, went say they were closer than they care to be again. A man on the dock, handling barrels—no a nervous trade—lost interest in what he was doing. Agent C. C. Gardner says he does not know that he was walking on air, but it seemed so. Miss Lake and Mr. Gifford in the agent's office, both received slight shocks and Miss Lake feels the effects today. Mr. Brice was looking out of the window when the flash came, and was blinded for an instant and then thought he saw things. After a while he found that hundreds of millers had been routed by the flash and were flying about.

Steamer Pequonock also had her wireless carried away and the air was so charged with fluid about the repair shops that the wires gathered it up and conducted it to two motors in the shops and burned them out.

There is a report that a small wireless plant on the Point was also struck.

The flag-pole on the summer house of Mrs. John Price Wetherill, at Jamestown, was struck, and as the flag was flying at the time it fell.

The chimney of the barracks of the 109th company, at Fort Greble, was struck.

A number of Contractor Dugan's teams were at work at the Torpedo Station on the new factory when the storm struck there in force. The drivers agree that under that wireless plant was the hottest place in this section, and everyone ducked to safety; any place seemed safer than that. Work was suspended a short time before the regular hour, on account of the conditions.

The only thing struck in the vicinity of the City Hall was the iron rubbish barrel near the signal pole. A woman from a Fall River car fell and struck it. She was picked up and carried into the City Hall, where it was found that she was not injured.

A woman carrying an umbrella with iron ribs could not move that arm while the display was on.

Yet it did not rain everywhere. There were only a few drops along the south shore, work was not interrupted and this condition existed quite a distance north.

People were waiting for the thunder storm to clear the murkiness out of the air. There was no question about the thunderstorm, but this morning if possible was worse than Thursday, with super-saturated air and lack of anything which suggested dryness. The sun came out this afternoon and a good breeze sprang up, and later there was more rain.

FINAL SWIMMING MEET.

New Champions Expected in Boys' Contest—Postponed Games.

The final swimming meet for boys will be held Saturday at Dr. Storer's private pier on Washington street. The last meet of this kind was won handily by Cranston, but this time new champions are expected to shine. The Basin boys have been practicing during the past week, and are almost sure of victory. The events will be as follows:

Seniors—40-yard swim, 20-yard back swim, fancy diving, 150-yard swim.

Juniors—30-yard swim, 20-yard back swim, fancy diving, 100-yard swim.

The first event will begin promptly at 9:45. The judges will be Supervisor Kelley, who will act as referee; Stanley Ward, starter; John Hoar, Morton Lee, Charles Underwood and William Peckham.

Prizes, which include bathing suits, knives, bats, balls and the like, have been contributed by Messrs. Griffith, Southwick and Scott and Dr. Storer.

This afternoon there will be tryouts for the basket ball team which is to meet Lenthal for the playground championship Saturday afternoon at the Basin.

The Basin—All Star base ball game, which was postponed Thursday afternoon on account of the rain, after 2½ innings had been played, is postponed until Monday afternoon. Previous to the game the champions had their flag-raising in championship manner.

LARGE FIELD OF STARTERS.

International Players Will Increase Interest in Tennis Tournament.

The entries for the thirty-fourth annual tournament of the United States National Lawn Tennis Association, which opens at the Casino next Monday, will close today and Saturday the drawings will be made. It cannot be known how many there will be, as, while many have been received by Superintendent Barrett at the Casino, others have been handed to the officials in Boston and New York, and the entire number cannot be ascertained until all are brought together for the drawings.

It is impossible to learn here today at what hour the drawings will be made.

It is known, however, that there will be a large field of starters, including all the players who have been prominent in the earlier tournaments of the season. A letter says Brookes and Wilding, the Australasians, will be here and it is expected that they will enter for the all-comers' prize. Messrs. Brookes and Wilding were reported to be about to leave for England immediately after the Davis Cup matches, on their way home, but have undoubtedly been persuaded to remain for the Newport tournament. Their presence in the lists will give an international aspect to the all-comers' and largely increase the interest in the matches throughout.

Superintendent Barrett has made a number of innovations in the way of caring for the crowds and giving them a better view of the play. The additional stand at the south end of the championship court and the new seats in front of the Horse Show stand have persons. The large east stand, running persons. The larg east stand, running the entire length of the playing ground, has been moved forward to bring the spectators in closer view of the game than before. Arrangements have been made to have the ticket offices within the grounds on the front enclosure, to avoid the crowding within the narrow entrance.

Exits have also been arranged to Casino Terrace, East Bowery and Freebody streets and Hayden court, to be used only after the playing on the championship courts. These will greatly relieve the congestion at the main entrance, which at times in the past has made it almost impossible to leave the grounds within half an hour of the end of the match. They will also facilitate the leaving of newspaper writers who may wish to hurry to the telegraph or newspaper offices.

The wet season has left the courts in excellent condition for the play, although they are a trifle heavy, but a good day's sunshine will put them in the best of condition. A new arrangement has been made in the layout of the courts, and there will be more available for playing, even without using the additional ground, than in former years.

SAILOR SLUGGERS.

Newports Hope to Prevent Seamen From Coming Back in Last Inning.

Fans who remember the Seamen Gunners by their two victories over the Newports earlier in the season will have an opportunity to see them at the Vernon Avenue field Sunday afternoon, when Manager Fletcher will bring over his sailor sluggers. Each victory for the Gunners was made in a ninth-rally, after the sailors had been supposedly hopelessly beaten, but this time the Newports intend to play so that the Seamen will have no chance to come back in the closing inning.

So sure are the Gunners of winning that they are to play on a percentage basis, which means that they will sacrifice everything to win. Manager Fletcher will undoubtedly bring the strongest team he has to play against the Newports, who will also send their strongest team in the field. Burns, who twirled such good ball against the Dixie last Sunday, is confident that he can take the Seamen Gunners' measure. "Al" Gibson will catch, and the team otherwise will include the familiar Newport stars.

POULTRY
The Cheapest Thing in the Market.

Ducks, fresh 23c
Chickens to roast 24c
Legs Mutton, Island, 12 to 14 lbs. 20c
Fores Mutton, Island, rich and heavy 12c
Fores Lamb 14c
Legs Spring Lamb 23c
Hamburg Steak, Special for Saturday 20c
Whole Shins of Beef 8c
Pork Chops 20c

Rooney's Market.

THE NEWPORT JOURNAL AND WEEKLY NEWS Is Especially Adapted for Mailing.

THE LAW IS ON.
Buy the RAYO DRIVING LANTERN.
2 LANTERNS IN ONE. 2 1-4 Ruby Rear Lens.
SIMPLE—CONVENIENT—EFFECTIVE.
Will fit any wagon or carriage.
WALSH BROS.
TEL. 118. 220-222 THAMES STREET

August Clean-Up.
Waists, Muslin Underwear and Wash Skirts at Quick Selling Prices.

SHIRT WAISTS.
Lingerie Waists in many styles, values up to $1.98. Sale Price 49c.
Lace Trimmed Lawn Waists, all sizes, $1.98, now $1.19
Clean up of odd numbers in Silk Waists, were $2.50 to $4.00, now..... 98c.

UNDERWEAR.
Lace and Ribbon Trimmed Combinations of fine batiste, were $1.98, Clean Up Price $1.39
$1.25 Combinations ..... 79c.

WASH SKIRTS.
50 White Skirts, a variety of styles, values up to $2.00. Sale Price ..... 39c.

$3.50 Wash Dresses, Reduced to $1.98
Misses' Tub Dresses, were $1.98 and $1.50, Sale Price ..... 98c.

DOWNING'S, 191-3 Thames St.

AMUSEMENTS, LECTURES, ETC.
POLO AT NEWPORT.
Westchester Polo Club
SATURDAY, AUGUST 22,
4 P. M.
FOR THE GOLD MALLET.
Westchester vs. Point Judith.

NEWPORT BEACH.
FREE!!
STARRETTE'S COUNTRY CIRCUS
FUNNY CLOWNS—DOGS AND PONY SHOW—CUNNING MONKEYS —HIGH SCHOOL HORSES—BUCKING MULE—GIANT FIGURES.
A TREAT FOR THE CHILDREN.

DANCING PAVILION EVERY EVENING.
New York Circle Dancing.
$5.00 IN GOLD and other favors given each evening.

DANCING LESSONS EVERY AFTERNOON.
George Meade, Instructor, formerly at Reeves' Conservatory, New York City.

SUNDAY AFTERNOON
IN DANCE HALL.
Gaelic League Festival.

IN RESTAURANT
EVERY DAY.
New England's Best Shore Dinner.

AMUSEMENTS, LECTURES, ETC.
BASEBALL.
WELLINGTON PARK.
Sunday, August 23, 3 P. M.
Trojans vs. North Attleboro,
Semi-professional champions of New England.

EXHIBITION
HAND-MADE POTTERY
By CLARA L. POILLON.
Reproductions from the Antique. Italian Terra Cotta, Royal Chinese Yellow, Persian Blues, Black Cretan Ware.
At the Rooms of
THE ART ASSOCIATION,
108 Church Street,
Aug. 21 to 31. Admission Free.

STEVENS VILLA,
OPPOSITE THE CASINO.
Evening Dances Wednesday and Friday of Each Week,
From 9 to 12.
SPECIAL DINNER DAILY
From 6:30 to 7:30 P. M.
Sundays 1:30 to 3 P. M.

Commercial Bodies
FOR
Light Automobile Delivery,
Will fit ordinary Motor driven Chaises.
Immediate delivery from stock.
CALL AND SEE THEM.
Bring your Ignition and Carburettor Troubles to us—also expert repairing.
CONROY'S AUTO SHOP,
39 ANNANDALE ROAD.
Cor. East Bowery St.

THE NEWPORT JOURNAL
AND WEEKLY NEWS.
Is Especially Adapted for Mailing.

AMUSEMENTS, LECTURES, ETC.
NEWPORT CASINO.
THE U. S. NATIONAL LAWN TENNIS TOURNAMENT
WILL BEGIN
Monday, August 24.
Play will be called each day at 10:30 A. M. The principal matches will be played every day on the Championship Court in front of the Grand Stands and Boxes.
Season tickets for the Tennis Grand Stands are on sale at the Casino office.

BASE BALL.
VERNON AVENUE PLAYFIELD.
NEWPORTS vs. SEAMEN GUNNERS
SUNDAY, AUG. 23, 3 P. M.

To the Man
Who is looking for a small sized thin watch that will keep time to within thirty seconds a week, we recommend the 12 size HAMILTON.
$40 in the best gold filled case.
BLAINE,
246 THAMES STREET.

M. BIESEL.
Embroideries, Stamped Goods
And all Materials, Yarns, Wool, Hand-Made Knit and Crochet Goods, Toys, Dolls, Notions Stamping, Plaiting and Pinking, Beads.
160 BELLEVUE AVENUE.

AMUSEMENTS, LECTURES, ETC.
FREEBODY PARK
VAUDEVILLE TONIGHT.
Thursday, Friday, Saturday,
The World's Greatest Moving Picture
Gabrille D'Annunzio's
"CABIRIA"
The Same Now Running at the Knickerbocker Theatre, New York City.
A Thrilling Absorbing Story of Love and War. Two and one half hours of magnificently colored moving pictures, staged in five countries, with a cast of 5000 people, at an actual outlay of a quarter of a million dollars. A wonderful scenic, military and poetic spectacle.
10, 25, 50 cents. At 2:15 and 8:15.

OPERA HOUSE
LAST WEEK BUT TWO.
Beginning
MONDAY NIGHT, AUG. 17.
Matinees Tues., Thurs. and Sat.
MALLEY-DENISON
STOCK COMPANY.
In a splendid production of Gothe's Celebrated Masterpiece.
"FAUST,"
The wonderful romance of Faust and Marguerite.
A CLASSIC THAT WILL LIVE FOREVER.
Matinees—10c., 20c. and 30c.
Nights—10c., 20c. 30c. and 50c.
SEATS NOW ON SALE.
Reserved Seats held until 1 and 7 p. m.
NEXT WEEK the well known drama
"OUR NEW MINISTER."

Try our Vienna, Home-made Cream, Rye, Graham, French, Whole Wheat and Mother's Bread.
Libby's,
9 Broadway.

THE NEWPORT JOURNAL
AND WEEKLY NEWS

CROQUET
In all the different grades.
FINE CLUB SETS for $2.50, $3.00, $6.00, $6.50, $7.50, $8.00 up to $12.00.
Cheaper Grades for 95c, $1.49, $2.50.
A. C. LAUDERS & SON,
167 Thames St.
Headquarters for Outdoor Games.

These are "opportunity days" for clothing buying.
A fine chance to pick some unusual values.
Besides the 25 per cent reduction on this summer's stock we have put into this clean-up sale all other suits we have, summer and winter, light and medium weights.
All Rogers Peet quality too—each one as carefully made as if it were the only one turned out.
16 Suits were $30 and over
9 Suits were $25
51 Suits were $25
9 Suits were $22
17 Suits were $20
$15 now.
45 Youths' Suits, 32 to 35 chest, were $18 and $20—$14 now.
Straw Hats $1.50
JAMES P. TAYLOR,
139 Thames Street.

H. J. Hass,
FLORIST AND GARDENER
Fresh Cut Flowers from my Greenhouses every morning.
Wedding Bouquets and Funeral Designs a specialty.
Flower Store 196 Thames Street.
Greenhouses Almy Street.

The King McLeod Company
EXCEPTIONAL VALUES
—IN THE—
GARMENT SECTION.

WASH SKIRTS.
Regularly $1.95, now 79c
Materials are ratine, pique, repp, natural linen and linen crash. Long and short tunics and fancy effects. All sizes in the lot.

LINGERIE DRESSES.
Lingerie Dresses of linen, ratine, voile, crepe, challie, all the newest colors, fancy girdles, Roman stripe girdles, plaited skirts. All the very latest season's models. Actual values $12.50 to $25.00,
Specially priced at $7.98

SUMMER DRESSES.
Regularly $6.95 to $12.50, now $3.98
Another lot of very attractive dresses, same styles, same colors and materials of dresses that sold regularly from $6.95 to $12.50, now offered at $3.98.

WAISTS.
Actual $1.00 Waists for 59c
Materials are voiles, batiste, crepe, organdy and striped materials, high or low necks, set-in sleeve or drop sleeves.

BOSTON STORE.

PERRY DAY CLOSING.

Dealers Who Are Keen for Business Think Idea Seems Unadvised.

The Board of Trade having made a proposition to close on Perry day, September 10, just three days after Labor day, which is a real holiday, some of the business men feel that this is going too far. There remains but a short part of the season and they believe the stores should do whatever they can cater to trade and do business, and the idea of closing on Perry day seems unadvised. Probably no one would regard the day in any way as a holiday, and to have the stores close on a day which does not appeal to be a real holiday seems unwise to those who are keen for business and yet believe in closing slightly when the proper time comes. They feel that there will be plenty of time to close next winter. Now is the time to do business, and to do business stores must be kept open.

JAMESTOWN.

[Regular correspondent of the News.]

Lightning struck the flag-pole on the top of Mrs. J. Price Wetherill's boathouse during Thursday afternoon's storm. The pole was shattered, but no damage was done to the building, except that the electric wiring was put out of commission. Only a few hours previous to the striking of the pole the boathouse and vicinity had been crowded with people, witnessing the sports at the yacht club.

A good audience greeted Mrs. O. H. P. Belmont, Miss Doris Stevens and Mr. W. O. Jones of Santa Monica, Cal., Thursday afternoon in the hall of The Thorndike, to hear them speak on the question of woman suffrage.

Miss Helen Tefft of Shawmut is visiting her grandfather, Mr. E. N. Tefft, on Cole street.

A woman suffering from mental trouble was taken to Providence this morning by Chief Hull.

The second last open race of the Narragansett Bay Yacht Racing Association will be held Saturday afternoon with the Conanicut Yacht Club, the start being at 2 o'clock.

LOCAL BRIEFS.

—Miss C. L. Hamersley has gone to Lenox.

—Miss W. B. Townsend has gone to Watch Hill.

—Steam yacht Josephine, Mr. Widener, left this afternoon for New York.

—Mr. Robert T. McKee of New York is guest of Dr. and Mrs. J. J. Mason.

—Miss Susan F. Dresser is guest of Mrs. John Nicholas Brown at "Harbourcourt."

—The Warwick and Pontiac were down today with large numbers of passengers.

—Mrs. James G. Wentz gave a luncheon today in honor of her guest, Mrs. James H. Hickey of New York.

—Mrs. E. R. Matthews of New York is guest of Mrs. J. Gordon Douglas at the Warren cottage, Clay street.

—Past Dictator Riley and Mr. Malpast, of the Loyal Order of Moose, were visitors to the local Moose Thursday night.

—Contractor C. M. Cole's dredger is at work for the Illuminating Company on the south side of the power house wharf.

—Thursday the Pearl had 4, the Alice 5 and the Thomas B. Congdon 1 barrels of mackerel. Otherwise fish business was dull.

—Lieutenant (junior grade) John Borland has been detached from the Brooklyn and ordered to the Nashville, at the navy yard, Portsmouth, N. H.

—Mr. and Mrs. Frank Crocker of New York and Mr. R. Gordon Williams of Philadelphia are guests of Mr. and Mrs. T. Suffern Tailer at "Honeysuckle Lodge"

—Mrs. George Elliott and family, who have been visiting Mr. and Mrs. Thomas J. Gibson on Bliss road, have returned to their home in St. Thomas, Ontario.

—One new member was mustered into Camp Thomas Thursday evening and the camp voted to present Adjutant Illug with a cup, for his labors in securing new embers.

—Lieutenant (junior grade) F. W. Rockwell has been detached from the Jarvis and ordered home and to wait orders. Ensign B. F. Tilley has been detached from the Michigan and ordered to the Jarvis.

—"Products from the Seat of War" is the inscription on one of the Titus windows, calling attention to a wide variety of objects, the place of manufacture of each being marked by a flag of the nation making it.

—Rev. and Mrs. W. I. Ward have as guests Mrs. Ward's sister, Mrs. Eldoretta McFarlin; the latter's daughter, Miss Helena McFarlin, of South Carver, Mass., and Mrs. Ward's cousin, Miss Mary M. Thomas of New York.

—Mr. and Mrs. Hadlock gave a small dinner Thursday evening and afterwards took their guests to Freebody Park. Among them were Lady Aggie Kay, Mr. T. D. H. Thompson, Miss Alice Neilson and Miss Edwina Barney.

—Registers at the Casino this morning included Robert T. McKee, Mrs. E. R. Matthews, Susan F. Dresser, Henry Whitehouse, Frank L. Crocker and J. H. Smith, Jr., of New York, Miss Frances Smith and Mrs. F. M. Kelley of Brookline.

—A man who would be a weather prophet says that there has been 41 days of this disagreeableness and a change is not only due, but is to come immediately. If he is correct his name can be given in due time, but since the weather wise shake their heads he is not seeking publicity just yet.

—The heavy rain Thursday afternoon left the courts at the Casino in so soft a condition that it was impossible to play the finals in the mixed doubles handicap tournament this morning. It is hoped to be able to play the match Saturday, so that the national lawn tennis tournament will not interfere with it.

—The body of the late John W. Allen is expected this afternoon from Ocean Grove, N. J., where he died suddenly of acute indigestion. He was a brother of Mrs. David B. Allen and formerly resided in this city where he was well known to a large circle of friends. About six years ago he moved to Boston, where his family has since resided.

—The committee on new police station has given the contractor notice that the roadway on Market square, both sides of the police station, must be open and clear for tennis week. Today there is a very lively move on, clearing the roadway, which has been blocked since the construction work began. This has been a great inconvenience to those using the Jamestown ferry, yet it seemed impossible to hasten the work in any other way.

EXHIBITION OF DAY FIREWORKS.

Lightning Display a Feature of Thursday Afternoon's Lively Thunderstorm.

Some Receive Shocks, Wireless Plant, Flag-Pole and Chimney Struck; Motors Burned Out.

There was a thunderstorm Thursday afternoon. Some folks thought it the hardest rain ever, but it did not amount to much—.56 of an inch is all the gauge caught. Of course that is some rain for a short time, but it has rained harder and more at other times.

The feature of the storm was the lightning display. It had been in action since early in the morning, first to the southeast and then working to the southwest. In the afternoon, however, the storm came out of the northwest and moving across Fort Greble, Jamestown and Newport gave a fine exhibition of day fireworks. The lightning flashes were wide and long and the roll of the thunder severe, for the storm was right at hand. The start was about 3:30 and the finish some time after 4, but it was lively while it lasted.

Those who were at the scene when the wireless of the City of Lowell, tied up at the dock, went say they were closer than they care to be again. A man on the dock, handling barrels—not a nervous trade—lost interest in what he was doing, Agent C. D. Gardner says he does not know that he was walking on air, but it seemed so. Miss Lake and Mr. Gifford in the agent's office, both received slight shocks and Miss Lake feels the effects today. Mr. Brice was looking out of the window when the flash came, and was blinded for an instant and then thought he saw things. After a while he found that hundreds of millers had been routed by the flash and were flying about.

Steamer Pequonock also had her wireless carried away and the air was so charged with fluid about the repair shops that the wires gathered it up and conducted it to two motors in the shops and burned them out.

There is a report that a small wireless plant on the Point was also struck.

The flag-pole on the summer house of Mrs. John Price Wetherill, at Jamestown, was struck, and as the flag was flying at the time it fell.

The chimney of the barracks of the 100th company, at Fort Greble, was struck.

A number of Contractor Dugan's teams were at work at the Torpedo Station on the new factory when the storm struck there in force. The drivers agree that under that wireless plant was the hottest place in this section, and everyone ducked to safety; any place seemed safer than that. Work was suspended a short time before the regular hour, on account of the conditions.

The only thing struck in the vicinity of the City Hall was the iron rubbish barrel near the signal pole. A woman from a Fall River car fell and struck it. She was picked up and carried into the City Hall, where it was found that she was not injured.

A woman carrying an umbrella with iron ribs could not move that arm while the display was on.

Yet it did not rain everywhere. There were only a few drops along the south shore, work was not interrupted and this condition existed quite a distance north.

People were waiting for the thunder storm to clear the murkiness out of the air. There was no question about the thunderstorm, but this morning if possible was worse than Thursday, with super-saturated air and lack of anything which suggested dryness. The sun came out this afternoon and a good breeze sprang up, and later there was more rain.

FINAL SWIMMING MEET.

New Champions Expected in Boys' Contest—Postponed Games.

The final swimming meet for boys will be held Saturday at Dr. Storer's private pier on Washington street. The last meet of this kind was won handily by Cranston, but this time new champions are expected to shine. The Basin boys have been practicing during the past week, and are almost sure of victory. The events will be as follows:

Seniors—40-yard swim, 20-yard back swim, fancy diving, 150-yard swim.

Juniors—30-yard swim, 20-yard back swim, fancy diving, 100-yard swim.

The first event will begin promptly at 9:45. The judges will be Supervisor Kelley, who will act as referee; Stanley Ward, starter; John Hoar, Morton Lee, Charles Underwood and William Peckham.

Prizes, which include bathing suits, knives, bats, balls and the like, have been contributed by Messrs. Griffith, Southwick and Scott and Dr. Storer.

This afternoon there will be tryouts for the basket ball team which is to meet Lenthal for the playground championship Saturday afternoon at the Basin.

The Basin—All Star base ball game, which was postponed Thursday afternoon on account of the rain, after 2½ innings had been played, is postponed until Monday afternoon. Previous to the game the champions had their flag-raising in championship manner.

LARGE FIELD OF STARTERS.

International Players Will Increase Interest in Tennis Tournament.

The entries for the thirty-fourth annual tournament of the United States National Lawn Tennis Association, which opens at the Casino next Monday, will close today and Saturday the drawings will be made. It cannot be known how many there will be, as, while many have been received by Superintendent Barrett at the Casino, others have been handed to the officials in Boston and New York, and the entire number cannot be ascertained until all are brought together for the drawings.

It is impossible to learn here today at what hour the drawings will be made.

It is known, however, that there will be a large field of starters, including all the players who have been prominent in the earlier tournaments of the season. A letter says Brookes and Wilding, the Australasians, will be here and it is expected that they will enter for the all-comers' prize. Messrs. Brookes and Wilding were reported to be about to leave for England immediately after the Davis Cup matches, on their way home, but have undoubtedly been persuaded to remain for the Newport tournament. Their presence in the lists will give an international aspect to the all-comers' and largely increase the interest in the matches throughout.

Superintendent Barrett has made a number of innovations in the way of caring for the crowds and giving them a better view of the play. The additional stand at the south end of the championship court and the new seats in front of the Horse Show stand have persons. The large east stand, running persons. The larg east stand, running the entire length of the playing ground, has been moved forward to bring the spectators in closer view of the games than before. Arrangements have been made to have the ticket offices within the grounds on the front enclosure, to avoid the crowding within the narrow entrance.

Exits have also been arranged to Casino Terrace, East Bowery and Freebody streets and Hayden court, to be used only after the playing on the championship courts. These will greatly relieve the congestion at the main entrance, which at times in the past has made it almost impossible to leave the grounds within half an hour of the end of the match. They will also facilitate the leaving of newspaper writers who may wish to hurry to the telegraph or newspaper offices.

The wet season has left the courts in excellent condition for the play, although they are a trifle heavy, but a good day's sunshine will put them in the best of condition. A new arrangement has been made in the layout of the courts, and there will be more available for playing, even without using the additional ground, than in former years.

SAILOR SLUGGERS.

Newports Hope to Prevent Seamen From Coming Back in Last Inning.

Fans who remember the Seamen Gunners by their two victories over the Newports earlier in the season will have an opportunity to see them at the Vernon Avenue field Sunday afternoon, when Manager Fletcher will bring over his sailor sluggers. Each victory for the Gunners was made in a ninth-rally, after the sailors had been supposedly hopelessly beaten, but this time the Newports intend to play so that the Seamen will have no chance to come back in the closing inning.

So sure are the Gunners of winning that they are to play on a percentage basis, which means that they will sacrifice everything to win. Manager Fletcher will undoubtedly bring the strongest team he has to play against the Newports, who will also send their strongest team in the field. Burns, who twirled such good ball against the Dixie last Sunday, is confident that he can take the Seamen Gunners' measure. "Al" Gibson will catch, and the team otherwise will include the familiar Newport stars.

POULTRY
The Cheapest Thing in the Market.

Ducks, fresh	23c
Chickens to roast	24c
Legs Mutton, Island, 12 to 14 lbs.	20c
Fores Mutton, Island, rich and heavy	12c
Fores Lamb	14c
Legs Spring Lamb	23c
Hamburg Steak, Special for Saturday	20c
Whole Shins of Beef	8c
Pork Chops	20c

Rooney's Market.

THE NEWPORT JOURNAL AND WEEKLY NEWS Is Especially Adapted for Mailing.

THE LAW IS ON.
Buy the RAYO DRIVING LANTERN.
2 LANTERNS IN ONE. 2 1-4 Ruby Rear Lens.
SIMPLE—CONVENIENT—EFFECTIVE.
Will fit any wagon or carriage.
WALSH BROS.
TEL. 118. 220-222 THAMES STREET

August Clean-Up.
Waists, Muslin Underwear and Wash Skirts at Quick Selling Prices.

SHIRT WAISTS.
Lingerie Waists in many styles, values up to $1.98. Sale Price 49c.
Lace Trimmed Lawn Waists, all sizes, $1.98, now $1.19
Clean up of odd numbers in Silk Waists, were $2.50 to $4.00, now ..... 98c.

UNDERWEAR.
Lace and Ribbon Trimmed Combinations of fine batiste, were $1.98. Clean Up Price $1.39
$1.25 Combinations ..... 79c.

WASH SKIRTS.
50 White Skirts, a variety of styles, values up to $2.00. Sale Price ..... 39c.

$3.50 Wash Dresses, Reduced to $1.98
Misses' Tub Dresses, were $1.98 and $1.50, Sale Price ..... 98c.

DOWNING'S, 191-3 Thames St.

AMUSEMENTS, LECTURES, ETC. AMUSEMENTS, LECTURES, ETC.
POLO AT NEWPORT.
Westchester Polo Club
SATURDAY, AUGUST 22,
4 P. M.
FOR THE GOLD MALLET.
Westchester vs. Point Judith.

NEWPORT BEACH.
FREE!!
STARRETTE'S COUNTRY CIRCUS
FUNNY CLOWNS—DOGS AND PONY SHOW—CUNNING MONKEYS—HIGH SCHOOL HORSES—BUCKING MULE—GIANT FIGURES.
A TREAT FOR THE CHILDREN.
DANCING PAVILION EVERY EVENING.
New York Circle Dancing.
$5.00 IN GOLD and other favors given each evening.
DANCING LESSONS EVERY AFTERNOON.
George Meade, Instructor, formerly at Reeves' Conservatory, New York City.
SUNDAY AFTERNOON
IN DANCE HALL.
Gaelic League Festival.
IN RESTAURANT
EVERY DAY.
New England's Best Shore Dinner.

AMUSEMENTS, LECTURES, ETC.
BASEBALL.
WELLINGTON PARK.
Sunday, August 23, 3 P. M.
Trojans vs. North Attleboro,
Semi-professional champions of New England.

EXHIBITION
HAND-MADE POTTERY
By CLARA L. POILLON.
Reproductions from the Antique. Italian Terra Cotta. Royal Chinese Yellow. Persian Blues. Black Cretan Ware.
At the Rooms of
THE ART ASSOCIATION,
108 Church Street,
Aug. 21 to 31. Admission Free.

STEVENS VILLA,
OPPOSITE THE CASINO.
Evening Dances Wednesday and Friday of Each Week,
From 9 to 12.
SPECIAL DINNER DAILY
From 6:30 to 7:30 P. M.
Sundays 1:30 to 3 P. M.

Commercial Bodies
FOR
Light Automobile Delivery,
Will fit ordinary Motor driven Chaises.
Immediate delivery from stock.
CALL AND SEE THEM.
Bring your Ignition and Carburettor Troubles to us—also expert repairing.
CONROY'S AUTO SHOP,
39 ANNANDALE ROAD.
Cor. East Bowery St.

THE NEWPORT JOURNAL AND WEEKLY NEWS.
Is Especially Adapted for Mailing.

AMUSEMENTS, LECTURES, ETC.
NEWPORT CASINO.
THE U. S. NATIONAL LAWN TENNIS TOURNAMENT
WILL BEGIN
Monday, August 24.
Play will be called each day at 10:30 A. M. The principal matches will be played every day on the Championship Court in front of the Grand Stands and Boxes.
Season tickets for the Tennis Grand Stands are on sale at the Casino office.

BASE BALL.
VERNON AVENUE PLAYFIELD,
NEWPORTS vs. SEAMEN GUNNERS
SUNDAY, AUG. 23, 3 P. M.

To the Man
Who is looking for a small sized thin watch that will keep time to within thirty seconds a week, we recommend the 12 size HAMILTON.
$40 in the best gold filled case.
BLAINE,
246 THAMES STREET.

M. BIESEL.
Embroideries, Stamped Goods
And all Materials, Yarns, Wool, Hand-Made Knit and Crochet Goods, Toys, Dolls, Notions Stamping, Plaiting and Pinking, Beads.
160 BELLEVUE AVENUE.

AMUSEMENTS, LECTURES, ETC.
FREEBODY PARK
VAUDEVILLE TONIGHT.
Thursday, Friday, Saturday,
The World's Greatest Moving Picture
Gabrille D'Annunzio's
"CABIRIA"
The Same Now Running at the Knickerbocker Theatre, New York City.
A Thrilling Absorbing Story of Love and War. Two and one half hours of magnificently colored moving pictures, staged in five countries, with a cast of 5,000 people, at an actual outlay of a quarter of a million dollars. A wonderful scenic, military and poetic spectacle.
10, 25, 50 cents. At 2:15 and 8:15.

OPERA HOUSE
LAST WEEK BUT TWO.
Beginning
MONDAY NIGHT, AUG. 17.
Matinees Tues., Thurs. and Sat.
MALLEY-DENISON
STOCK COMPANY,
In a splendid production of Gothe's Celebrated Masterpiece,
"FAUST,"
The wonderful romance of Faust and Marguerite.
A CLASSIC THAT WILL LIVE FOREVER.
Matinees—10c., 20c. and 30c.
Nights—10c., 20c. 30c. and 50c.
SEATS NOW ON SALE.
Reserved Seats held until 1 and 7 p. m.
NEXT WEEK the well known drama
"OUR NEW MINISTER."

Try our Vienna, Home-made Cream, Rye, Graham, French, Whole Wheat and Mother's Bread.
Libby's,
9 Broadway.

THE NEWPORT JOURNAL AND WEEKLY NEWS

CROQUET
In all the different grades.
FINE CLUB SETS for $2.50, $3.00, $6.00, $6.50, $7.50, $8.00 up to $12.00.
Cheaper Grades for 95c, $1.49, $2.50.
A. C. LANDERS & SON,
167 Thames St.
Headquarters for Outdoor Games.

These are "opportunity days" for clothing buying.
A fine chance to pick some unusual values.
Besides the 25 per cent reduction on this summer's stock we have put into this clean-up sale all other suits we have, summer and winter, light and medium weights.
All Rogers Peet quality too—each one as carefully made as if it were the only one turned out.
10 Suits were $30 and over
9 Suits were $28
61 Suits were $25
9 Suits were $22
17 Suits were $20
$15 now.
45 Youths' Suits, 32 to 35 chest, were $18 and $20—$14 now.
Straw Hats $1.50
JAMES P. TAYLOR,
139 Thames Street.

H. J. Hass,
FLORIST AND GARDENER
Fresh Cut Flowers from my Greenhouses every morning. Wedding Bouquets and Funeral Designs a specialty.
Flower Store 196 Thames Street. Greenhouses Almy Street.

The King McLeod Company
EXCEPTIONAL VALUES
—IN THE—
GARMENT SECTION.
WASH SKIRTS.
Regularly $1.95, now 79c
Materials are ratine, pique, repp, natural linen and linen crash. Long and short tunics and fancy effects. All sizes in the lot.
LINGERIE DRESSES.
Lingerie Dresses of linen, ratine, voile, crepe, challie, all the newest colors, fancy girdles, Roman stripe girdles, plaited skirts. All the very latest season's models. Actual values $12.50 to $25.00,
Specially priced at $7.98
SUMMER DRESSES.
Regularly $6.95 to $12.50, now $3.98
Another lot of very attractive dresses, same styles, same colors and materials of dresses that sold regularly from $6.95 to $12.50, now offered at $3.98.
WAISTS.
Actual $1.00 Waists for 59c
Materials are voiles, batiste, crepe, organdy and striped materials, high or low necks, set-in sleeve or drop sleeves.
BOSTON STORE.

PANAMA CANAL A MENACE.

More Fleets Needed for Protection of People of the Atlantic and Pacific.

European War Shows How Nations of the World Are Knit Together by Alliances.

[Washington correspondence of the News.]

WASHINGTON, August 20.—There are men of high rank in the United States navy who have given a great deal of careful attention to everything pertaining to Panama. They have privately declared that the canal is a menace rather than an asset to the United States from a military point of view. These officers point out that the United States without the canal and the fleet in both oceans was practically impregnable against an attack by a foe either in the Pacific or Atlantic. They say that now we will be obliged to maintain a large army in the canal zone and a powerful squadron, if not a fleet, at each end of the canal to protect it if war should be declared upon this country.

The theory of the canal as a national defense was that the fleet could be transferred from the Pacific to the Atlantic if the United States should be attacked by one of the European powers. If it should be attacked from the Pacific side the fleet on the Atlantic could go through the canal and be used against the enemy in that ocean. That was all right until this European war showed how nations of the world are knit together by alliances. Austria started to discipline little Servia, and the whole house of cards fell, and all Europe tumbled into war, with Japan an aggressive ally of England in the Far East. In case the United States should go to war with any one of the countries, it is likely that it would have two or three of the allies as antagonists. Fleets would be needed in both the Atlantic and the Pacific and at each end of the canal.

Perhaps these naval officers had this in view when they said that the canal would be a menace to the United States in case of war.

Congressman Kahn of California was making a speech in the House, and he read from the civil service plank in the Democratic platform in favor of civil service reform at a time when the Democrats were legislating to take some of the officers from under the civil service blanket.

"There are a dozen planks in that platform which have been violated," he said, shaking his hand at the Democratic side. "Although you declared that your platform was one of principles and intended to be kept, it means nothing. It was put forth as molasses to catch flies."

"It caught them, too," remarked Cox of Indiana.

"Yes," retorted Kahn; "but you will never catch them again."

Congressman Kinde of Colorado has had his Democracy questioned and in a speech in the House told about it. "I went to call on 'his highness the Secretary of State,'" he said. "He wanted to know if I was a Democrat. 'Yes,' I said; 'I voted for you three times and would vote for you again if you were right.'"

Three votes for Bryan ought to be a test of Democracy.

Congressman Metz of New York is one man in the House who knows all about chemicals. Probably he could not tell as much as Sereno E. Payne, but he knows about all those chemicals which enter into his large manufacturing business. He had an interested audience in the Howes recently when he told how all sorts of dyestuffs could be affected by the war in Europe. Unless something can be done manufacturers of cloth will have to stop business or send out undyed material. Drugs needed for medicine are unobtainable on account of stopping of traffic with Europe.

Although the House has embarked upon a series of conservation and land measures which will occupy much time, there still seems to be no disposition among the men in control to pass the rural credits bill.

There was a great deal of complaint several months ago because this bill was left out of the President's program. Now, as the House goes forward with conservation measures which were not on the program, there is considerable complaint among the adavocates of the rural credit measure. The probabilities are that this bill will not be considered at this time. Perhaps the demand for it is not as great as it was earlier in the session.

Congressman Moon of Tennessee has offered a proposed amendment to the constitution which would limit the tenure of office for all federal appointees to 15 years. It is hard to get constitutional amendments through Congress, but there is a growing sentiment in favor of limiting the terms of all federal officers.

Arthur W. Dunn.

EARTHQUAKE SHOCK AT COMO.

Charlton Among Inmates at San Donnino Prison Badly Scared.

ROME, August 20.—(delayed in transmission)—A strong earthquake shock was felt at Como today and caused great alarm. The people of the city rushed into the streets. The inmates of the San Donnino prison had a bad scare, as they believed the ancient building might collapse. The prisoners include Porter Charlton, the American, on trial for the murder of his wife at Lake Como, in 1910.

FOR ELECTION OF A POPE.

Italy Giving Fullest Guarantees of Approaching Conclave.

PARIS, August 21.—A despatch to the Havas Agency from Rome says that the Italian foreign minister has telegraphed to the diplomatic representatives of Italy abroad that the government is giving the fullest guarantees of the approaching conclave for the election of a Pope.

ALL OFFICIALS RETIRE.

Cardinal Merry del Val Gives Over Whole Machinery of the Church.

ROME, August 21.—Cardinal Merry del Val, Papal secretary of state, today delivered into the hands of Cardinal Della Volpe the whole machinery of the Catholic Church, giving him at the same time a detailed report of all business. With Cardinal Merry del Val retired all officials and heads of departments at the Holy See whom the next Pope may re-appoint, if he so desires.

FINAL CALL TO ARMS.

Able-Bodied Austrians from 20 to 42 Years Old Must Answer.

LONDON, August 21.—A despatch to the Exchange Telegraph Company sent from Vienna under yesterday's date says the Austrian government has issued a final call to arms for all able-bodied men from the ages of 20 to 42 years.

LOSES A SON AT THE FRONT.

Count Guerry de Beuregard Has Two Others in the War.

PARIS, August 21.—Count Guerry de Beauregard, a veteran of the war of 1870, thus announced the death of a son at the front:

"One son already has met the death of the brave beyond the frontier, at the head of a squadron of the Seventh Hussars. Others will avenge him. Another of my sons, an artilleryman, is with the general staff. My eldest son is with the Twenty-first chasseurs.

"Long live France."

THE ALMIRANTE AT NEW YORK.

Part of Crew Deserts, While Others Were Seized at Kingston.

NEW YORK, August 21.—United Fruit liner Almirante (British) put into New York today from Colon and Kingston, with 24 members of the crew missing. They were Germans. Five of them deserted at Colon on the way down, and returning 19 others were seized by the British authorities at Kingston.

Steamer Bermudian, from Bermuda, reports British cruiser Good Hope arriving at Bermuda August 18 to join the British cruisers squadron for patrol along the Atlantic coast.

WILL NOT TAKE WEEK-END TRIP

Wilson to Remain at Capital Because of Pressing Questions.

WASHINGTON, August 21.—President Wilson decided definitely today not to take a week-end trip on the Mayflower, feeling it necessary to remain in Washington over Sunday, because of the many pressing questions growing out of the European war.

LOCAL BRIEFS.

—Mrs. Clara L. Swasey is receiving congratulations on her birthday.

—Battleship Rhode Island, now at Hampton Roads, has been ordered to proceed to Boston.

—Mr. and Mrs. Wells F. Trumbell of Lowell are guests of Mr. and Mrs. James W. Williams on Calvert street.

—One of the excursionists from New London Thursday was left, and being without funds was forced to depend on the police until aid could be secured.

—The orders of fuel ship Arethusa have been so far modified that upon leaving Port Arthur, Texas, she will come to Newport instead of to Boston.

—Misses Mary Dannin and Mary Murphy have returned from Providence, where they passed the shorthand and typewriting examinations given by the Underwood and Remington companies.

—Mr. and Mrs. John Vars of Boston are at the Langley apartments, Mary street. Mr. Vars is supervisor of state home teaching of the adult blind and travels extensively through Massachusetts.

—This morning Mr. Andrew Meikle reported that a horse was mired in the depths of the mud of Almy pond, to the west of the Havemeyer stable. Agent J. A. Hazard and several policemen were notified.

—Thursday night a woman riding down Cannon street on a bicycle had a runaway at Thames street and ran into the window of Young Lee's laundry and broke the glass. She received several cuts on the hands.

—The 129th company the mining company at Fort Adams, received a mark of 82.5 per cent for its work this season. This extended over three months and closed recently with the firing of three practice mines in the channel.

—The Golf Club seems to be enjoying a boom these days. Thursday the enthusiasts played right through, despite the storm and the lightning. There was no safer place when that lightning was jumping than the open field of the Golf Club.

—The road makers on Broadway took a chance at mid-day Thursday and by the time the storm broke had completed the short section of top surfacing between Summer street and Bliss road. The rain made one big mud puddle of the work out Broadway, where it has been dug up for the foundation for the top.

—This morning the police had a man on a double-header, drunkenness and malicious mischief. He pleaded not guilty. A woman charged with street walking was placed on probation, in custody of Miss Emery, and a man for assault was fined $7.60, which he paid.

—Mr. H. L. Willoughby has pitched his aeroplane camp on King Park beach, where he has had it before, and his new hydro-aeroplane has been brought down from "The Chalet," where he has been working on it for some weeks past. It is noticed that he has a new style of floats or pontoons.

—Colonel J. H. Willard received a letter from Mrs. Willard today, dated St. Moritz, Switzerland, August 4, stating that she and her daughters were well and comfortable. It was impossible to secure any money but the hotel proprietor was very kind and was taking good care of them.

—Mr. H. O. Havemeyer has followed the example set by Mrs. C. H. Baldwin and has placed seats for pedestrians along his hedge on Harrison avenue. The section of hedge is set back, in order to give room to sit in comfort. It might seem to some that few pedestrians pass that way, but on a recent day all the seats were occupied.

—At the corner of Broadway and Friendship street late Thursday afternoon a local car going out stopped to let off passengers, and just as several were stepping to the roadway a large enclosed coupe machine tooted its horn and sailed by, brushing the skirts of the women leaving the car. The automobile came from the north, and hence was on the wrong side of the road, in addition to passing a car discharging passengers.

—Mrs. Adolf Ladenburg gave a tea(illegible) at the Redwood cottage Thursday afternoon. Luncheons were also given by Mrs. George Henry Warren, Miss Caroline Ogden Jones and Mrs. Charles L. McCauley. Mr. and Mrs. Pembroke Jones gave a dinner at "Sherwood," their first large entertainment of the season. There were 54 guests and Conrad's orchestra gave an orchestra concert after the dinner. Dinners were also given by Senator and Mrs. Livingston Beekman and Mr. and Mrs. W. P. Whitehouse.

THE GARDENS OF NEWPORT.

[Continued from Tenth Page.]

clothe the trunks and branches of living trees with what appear at a little distance to be inverted pantaloons of green!

It would require another whole chapter to tell about the trees,—elms and maples, tulip trees and buttonwoods, beeches and horse chestnuts,—all of enormous size as if they had been growing for centuries. Even the imported trees such as Japanese maple and Chinese Kinko attain an unusual size here.

The gardens and greenhouses of one of the great estates ar almost too wonderful to describe. Here are bay trees and palms, century plants and trees, ferns, orchids, hibiscus and allamanda plants in blossom. In one big hothouse tropical fruits are grown. Nectarine trees, pruned so that they grow laterally in two directions only, are trained to fit exactly inside the glass arch. The branches are loaded with luscious fruit which is something like a smooth-skinned peach of delicious flavor. When purchased in the market nectarines cost $6 a dozen. There are peach trees also, pruned in the same way, and loaded with fruit. In the grapery hang great bunches of green and purple grapes, some single bunches of which weigh three or four pounds. Many grapes have been sacrificed to bring these bunches to such perfection. Melons and cucumbers are also growing under glass, while out of doors are apples, pears, currants, gooseberries, and the curious wine berries which look like a raspberry but have a much more acid flavor.

In the flower garden are sweet peas of every color, roses, pinks, heliotrope, snapdragons, poppies and dahlias. Our hostess gathered great bunches of these for us to take home.

At the foot of Church street lies the government dock. Here the launches from the warships land, and also the ferries from Fort Adams and the naval and torpedo stations. Last night we wandered down to the water front to watch the sunset sky. The clouds which had been leaden all day were now turned to burnished gold. In the middle of the velvety greensward stands a flag pole from the top of which floated Old Glory. We noticed an officer and a white-garbed apprentice at the foot of the pole, ropes in hand, while a company of sailors were landing for an evening on shore. Just then the sunset gun at the fort boomed across the water and the flag began to descend. Immediately the sailors lined up and stood at attention while the colors were slowly lowered. Then all saluted the flag. It was an impressive sight, a fit ending to a day in the gardens of Newport.

FURNISHING GOODS.

OTTO, Gentlemen's Tailor, makes Custom Tailored Garments of every description. Liveries at short notice. 244 Thames Street.

GOOD TAILORING.

Appeals to people of refined taste. Clothes we tailor are extremely smart, made to suit your individuality.

We have all the newest fabrics in foreign and domestic makes for Ladies and Gentlemen and cordially invite inspection.

NEIL McLENNAN,
TAILOR,
114 BROADWAY.

PINTO BROS.,
Ladies' and Gents' Tailors and Furriers
Ladies' Suits from $25.00 up.
Tel. 9236. 115 SPRING ST.

$1 & UP HOTEL
EUROPEAN
BRIGHAM'S CAFE
PROP D.M.HEALY
WASHINGTON ST cor BOYLSTON
BOSTON
IN THE MIDDLE OF THE HUB
125 Rooms Modern Conveniences. Telephone Service in Every Room.
THE FLEMISH ROOM
2 Floors of Ladies and Gents' Cafes. Open Till Midnight. Orchestra.

J-M TRANSITE ASBESTOS SHINGLES
Fireproof! Weatherproof! Timeproof
The most permanent and economical type of roofing for all forms of slant and steep roof construction.
WM. H. CRAIG,
Newport Agent, 6 TILLEY AVE
Tel. 1612.

FINAL MARK DOWN
ON HIGH PRICED
SUITS.

To clean up our entire stock of High-Grade Men's and Youths' Light and Medium Weight Suits we have marked our entire line of

$25, $22.50, $20, $18 SUITS.

AT ONE PRICE.
About 150 suits in all, not an old suit or bad pattern in the lot. Sizes 31 to 48.
STOUTS, REGULARS AND LONGS.

$12.50

Talbot Co.
OPP. GOVERNMENT LANDING.

JAMESTOWN HARDWARE STORE.
We are pleased to announce to our Jamestown customers and friends that we have opened a store, with a complete line of General Hardware, Farm and Garden Tools, Paints, Oils, Fishing Tackle and Marine Supplies on NARRAGANSETT AVENUE in JAMESTOWN.
J. T. O'Connell,
NEWPORT STORE, 89 LONG WHARF.

JUST RECEIVED.
The New Kodak Juniors,
2 Sizes From $7.50 to $11.00
Come in and get a copy of the
1914 KODAK CATALOGUE.
GEORGE H. CHASE. 33-35 Proadw

COUCH HAMMOCKS at Reduced Prices

Pipe Frame, National Springs	Was $5.00	Now	$3.69
Wood Frame, Removable Mattress,	Was 5.50	Now	4.25
Wood Frame, Mattress attached,	Was 6.00	Now	4.75
Wood Frame, National Springs, Mattress Attached.	Was 6.50	Now	4.98
One only, GREEN, good Mattress, Excellent Springs,	Was 9.50	Now	7.50

All are equipped with Wind Shield, Chain and Hooks.

BABY HAMMOCKS.
Just the thing for the little one to sleep out of doors. Netting and Wind Shield on each side.

	Was $6.50	Now	$4.50
LAWN SWINGS, 2 passenger,	Was 4.50	Now	3.98
Lawn Swings, 2 passenger, hard wood,	7.00	Now	5.50
Lawn Swings, 4 passenger, hard wood,	10.00	Now	7.75

Above prices for CASH ONLY.

Wm. B. Scott & Co.,
TELEPHONE 1046. 8-10 BROADWAY

FOR TAXICABS PHONE 100.
PACKARD & CADILLAC LANDAULET & TOURING CARS.
CENTRAL GARAGE 26-34 Church S t.

HOTELS AND RESTAURANTS.

HOTEL AQUIDNECK.
New Modern Suites with BATHS.
UNDER NEW MANAGEMENT.
Dinner De Luxe Served from 6 to 8:30
Music under personal direction of Prof. Adler.
A. ANTHONY. WM. H. BERGHMAN

SEA VIEW HOTEL
NEWPORT BEACH,
OPEN FOR BUSINESS.
Everything new and up-to-date. Bathing accommodations. Write or call at 236 Spring street. Employment Office. Furnished rooms and light housekeeping. Telephone 9804.
ANTHONY CAPPUCCILLI, Prop.

STOP AT THE
HOTEL NEW RICHMOND
17th and H Streets (near White House)
Washington, D. C.
J. V. JORDAN, Prop.

Clifton House,
115 Bellevue Avenue.
AMERICAN AND EUROPEAN PLAN.
Tel. 9806.
C. O. BERGHMAN, Prop.

JAMESTOWN HOTELS.

Dr. Bates Sanatorium.
Established 1893.
Up to date in all its appointments. Electricity massage, baths Trained nurses in attendance. A limited number of guests received. Long distance telephone. Send for catalogue.
DR. W. LINCOLN BATES, Supt., Jamestown, R. I.

Thorndike Hotel,
Jamestown, R. I.
Open June to October 1st.
P. H. HORGAN, Prop'r.

SUMMER RESORTS.

Lyman's
Ye Sakonnet Inn,
SAKONNET, R. I.
Why Suffer With the Heat in the City?
The Clams, Fish and Lobster right out of the ocean. The only place.
GOOD ROADS ALL THE WAY.
A twenty-five mile run without dust or mud over the finest roads in Rhode Island and Massachusetts. A sea-food dinner worth a 100-mile trip—is why so many motorists select Sakonnet to dine, on the porches overlooking the ocean. Clams, Lobsters, Tautog, Bass, Chickens, Ducks, etc. Come or telephone 8029-3 Sakonnet.

TRAVELLERS' DIRECTORY.

THE NEW ENGLAND STEAMSHIP CO.
TO NEW YORK
Fall River Line.
STEAMERS
COMMONWEALTH and PRISCILLA.
Lv. Long Wharf, Newport, week days 9:25 P. M., Sundays 10:00 P. M., due New York 7:00 A. M.
Meal service a la carte.

Wickford Line.
STEAMER GENERAL
Lv. NEWPORT, LONG WHARF.
(Week Days Only.)

Lv Newport (L'g wh)	Due New York (G.C.Ter.)	Lv New York (G.C.Ter.)	Due Newport (L'g wh)
10:00 a. m.	4:11 p. m.	12:00 n't	7:20 a. m.
1:05 p.m.	7:11 p.m.	4:41 a.m.,	12:50 noon
4:05 p.m.	11:24 p.m.	10:02 a.m.	3:55 p.m.
7:15 p.m.	*d7 a.m.	a1:02 p.m.	a6:45 p.m.
		sb 1:08 p.m.	sb 7:00 p.m.
		5:33 p.m.	11:05 p. m.
SUNDAYS ONLY.			
		12:00 n't	7:15 a. m.

* Except Mondays.
d New London (Norwich) Line.
a Except Saturdays.
s Saturdays only.
b Will not run July 4 or Sept. 26.

Tickets, etc., at City ticket office 320 Thames St. and at Wharf office, C. G. Gardner, Agent, Newport, R. I.

BATTALION DRILL
—AND—
BAND CONCERT,
TRAINING STATIO
Wednesday Afternoon,
3 O'CLOCK.
Cars leave Washington square on hour and half hour.

JAMESTOWN & NEWPORT FERRY CO.
FOOT OF MILL STREET.
In Effect July 5, 1914.
Subject to Change Without Notice.
Connecting with Sea View R. R., to Narragansett Pier, Wakefield, Wickford, East Greenwich, Rocky Point and Providence.
Leave Newport for Jamestown and Saunderstown—6:30, 7:30, 8:40 mail, 9:00, 9:30, 10:00, 10:30 mail, 11:00, 11:30, a. m., 12:00 m., 12:30, 1:00, 1:30, 2:00, 2:30, 3:30, 4:00, 4:30, 5:00, 5:30, 6:00 mail, 6:30, 7:00, 7:50, 8:50, 10:00, 11:10 p. m.
Leave Jamestown for Newport—6:00, 7:00, 7:30, 8:20, 9:00 mail, 9:20, 10:00, 10:30, 11:00, 11:30, a. m., 12:00 m., mail, 12:30, 1:00, 1:30, 2:00, 2:30, 3:00 mail, 3:30, 4:00, 4:30, 5:00, 5:30, 6:00 mail, 6:30, 7:30, 8:20, 9:20, 10:30 p. m.
Leave West Jamestown for Saunderstown—7:05, 8:05, 8:35, 9:35, 10:05, 10:35, 11:05, 11:35 a. m. mail, 12:05, 12:35, 1:05, 1:35, 2:05, 2:35, 3:05, 3:35, 4:05, 4:35, 5:05, 5:35, 6:05, 6:35, 7:05 p. m.
Leave Saunderstown for West Jamestown—7:30, 8:30, 9:00, 10:00, 10:30, 11:00, 11:30 a. m., 12:00 m., 12:30, 1:00, 1:30, 2:00, 2:30, 3:00, 3:30, 4:00, 4:30, 5:00, 5:30, 6:00, b6:30, 7:00, 7:35 p. m.
a. Last trip through from Newport to Saunderstown. The 8:20 P. M. week days and the 9:20 p. m. Sunday stop at Long Wharf to connect with New York boat.
b. Does not connect through to Newport.
Subject to change without notice.
N. Y. N. H. H. R. R. Office on Jamestown Wharf. Close at 7 P. M. Telephone 242 R. Tickets and Staterooms to all points.
WILLIAM B. GILL, General Manager.

Prov., Fall River & Newport S. B. Co.
Commencing June 20th.
Str. leaves Newport for PROVIDENCE Week Days 7:05 a. m., 5:15 p. m., returning leaves Providence 9:20 a. m. 5 p. m. Sundays 8:05 a. m., 5:45 p. m. Return 10 a. m., 7 p. m. Conanicut and Prudence week days only.
For Block Island week days 11:15 a. m., leave Block Island 2:15 p. m. Sundays 11:50 a. m., leave Block Island 3:45 p. m. H. E. WINDSOR, Supt.

Steamer New Shoreham
Long Wharf.
Leave for Block Island 11:15 a. m. week days: 11:30 Sundays; leave for Providence 5:30 p. m. daily. Tel. 2754.

THE
MUENCHINGER-KING HOTEL
BELLEVUE AVENUE.

Newport Transfer Express Co.
Baggage and Freight.
Main Office, 320 Thames Street.
The only Express Company checking baggage from residence to destination. Consignments of freight solicited. Information in regard to baggage or freight cheerfully given.
Tel. 371 Call Us Up
739 FRANK J. HUGHES
1051 General Manager
Branch offices Stable March street.

M. A. McCormick,
General Contractor and Builder
137 Bellevue Ave.
Tel. 1188. Home 1081.

JAMES M. MEIKLE,
CONTRACTOR.
Mason, Plastering, Tile Work, Brick Work, Cement.
44 Morton Ave. Phone 1113, J

PANAMA CANAL A MENACE.

More Fleets Needed for Protection of Coasts of the Atlantic and Pacific.

European War Shows How Nations of the World Are Knit Together by Alliances.

[Washington correspondence of the News.]

WASHINGTON, August 20.—There are men of high rank in the United States navy who have given a great deal of careful attention to everything pertaining to Panama. They have privately declared that the canal is a menace rather than an asset to the United States from a military point of view. These officers point out that the United States without the canal and the fleet in both oceans was practically impregnable against an attack by a foe either in the Pacific or Atlantic. They say that now we will be obliged to maintain a large army in the canal zone and a powerful squadron, if not a fleet, at each end of the canal to protect it if war should be declared upon this country.

The theory of the canal as a national defense was that the fleet could be transferred from the Pacific to the Atlantic if the United States should be attacked by one of the European powers. If it should be attacked from the Pacific side the fleet on the Atlantic could go through the canal and be used against the enemy in that ocean. That was all right until this European war showed how nations of the world are knit together by alliances. Austria started to discipline little Servia, and the whole house of cards fell, and all Europe tumbled into war, with Japan an aggressive ally of England in the Far East. In case the United States should go to war with any one of the countries, it is likely that it would have two or three of the allies as antagonists. Fleets would be needed in both the Atlantic and the Pacific and at each end of the canal.

Perhaps these naval officers had this in view when they said that the canal would be a menace to the United States in case of war.

Congressman Kahn of California was making a speech in the House, and he read from the civil service plank in the Democratic platform in favor of civil service reform at a time when the Democrats were legislating to take some of the officers from under the civil service blanket.

"There are a dozen planks in that platform which have been violated," he said, shaking his hand at the Democratic side. "Although you declared that your platform was one of principles and intended to be kept, it means nothing. It was put forth as molasses to catch flies."

"It caught them, too," remarked Cox of Indiana.

"Yes," retorted Kahn; "but you will never catch them again."

Congressman Kindel of Colorado has had his Democracy questioned and in a speech in the House told about it. "I went to call on 'his highness' the Secretary of State," he said. "He wanted to know if I was a Democrat. 'Yes,' I said; 'I voted for you three times and would vote for you again if you were right.'"

Three votes for Bryan ought to be a test of Democracy.

Congressman Metz of New York is one man in the House who knows all about chemicals. Probably he could not tell as much as Sereno E. Payne, but he knows about all those chemicals which enter into his large manufacturing business. He had an interested audience in the House recently when he told how all sorts of dyestuffs could be affected by the war in Europe. Unless something can be done manufacturers of cloth will have to stop business or send out undyed material. Drugs needed for medicine are unobtainable on account of stopping of traffic with Europe.

Although the House has embarked upon a series of conservation and land measures which will occupy much time, there still seems to be no disposition among the men in control to pass the rural credits bill.

There was a great deal of complaint several months ago because this bill was left out of the President's program. Now, as the House goes forward with conservation measures which were not on the program, there is considerable complaint among the adavocates of the rural credit measure. The probabilities are that this bill will not be considered at this time. Perhaps the demand for it is not as great as it was earlier in the session.

Congressman Moon of Tennessee has offered a proposed amendment to the constitution which would limit the tenure of office for all federal appointees to 16 years. It is hard to get constitutional amendments through Congress, but there is a growing sentiment in favor of limiting the terms of all federal officers.

Arthur W. Dunn.

EARTHQUAKE SHOCK AT COMO.

Charlton Among Inmates at San Donnino Prison Badly Scared.

ROME, August 20.—(delayed in transmission)—A strong earthquake shock was felt at Como today and caused great alarm. The people of the city rushed into the streets. The inmates of the San Donnino prison had a bad scare, as they believed the ancient building might collapse. The prisoners include Porter Charlton, the American, on trial for the murder of his wife at Lake Como, in 1910.

FOR ELECTION OF A POPE.

Italy Giving Fullest Guarantees of Approaching Conclave.

PARIS, August 21.—A despatch to the Havas Agency from Rome says that the Italian foreign minister has telegraphed to the diplomatic representatives of Italy abroad that the government is giving the fullest guarantees of the approaching conclave for the election of a Pope.

ALL OFFICIALS RETIRE.

Cardinal Merry del Val Gives Over Whole Machinery of the Church.

ROME, August 21.—Cardinal Merry del Val, Papal secretary of state, today delivered into the hands of Cardinal Della Volpe the whole machinery of the Catholic Church, giving him at the same time a detailed report of all business. With Cardinal Merry del Val retired all officials and heads of departments at the Holy See whom the next Pope may re-appoint, if he so desires.

FINAL CALL TO ARMS.

Able-Bodied Austrians from 20 to 42 Years Old Must Answer.

LONDON, August 21.—A despatch to the Exchange Telegraph Company sent from Vienna under yesterday's date says the Austrian government has issued a final call to arms for all able-bodied men from the ages of 20 to 42 years.

LOSES A SON AT THE FRONT.

Count Guerry de Beuregard Has Two Others in the War.

PARIS, August 21.—Count Guerry de Beauregard, a veteran of the war of 1870, thus announced the death of a son at the front:

"One son already has met the death of the brave beyond the frontier, at the head of a squadron of the Seventh Hussars. Others will avenge him. Another of my sons, an artilleryman, is with the general staff. My eldest son is with the Twenty-first chasseurs.

"Long live France."

THE ALMIRANTE AT NEW YORK.

Part of Crew Deserts, While Others Were Seized at Kingston.

NEW YORK, August 21.—United Fruit liner Almirante (British) put into New York today from Colon and Kingston, with 24 members of the crew missing. They were Germans. Five of them deserted at Colon on the way down, and returning 19 others were seized by the British authorities at Kingston.

Steamer Bermudian, from Bermuda, reports British cruiser Good Hope arriving at Bermuda August 18 to join the British cruisers squadron for patrol along the Atlantic coast.

WILL NOT TAKE WEEK-END TRIP

Wilson to Remain at Capital Because of Pressing Questions.

WASHINGTON, August 21.—President Wilson decided definitely today not to take a week-end trip on the Mayflower, feeling it necessary to remain in Washington over Sunday, because of the many pressing questions growing out of the European war.

LOCAL BRIEFS.

—Mrs. Clara L. Swasey is receiving congratulations on her birthday.

—Battleship Rhode Island, now at Hampton Roads, has been ordered to proceed to Boston.

—Mr. and Mrs. Wells F. Trumbell of Lowell are guests of Mr. and Mrs. James W. Williams on Calvert street.

—One of the excursionists from New London Thursday was left, and being without funds was forced to depend on the police until aid could be secured.

—The orders of fuel ship Arethusa have been so far modified that upon leaving Port Arthur, Texas, she will come to Newport instead of to Boston.

—Misses Mary Dannin and Mary Murphy have returned from Providence, where they passed the shorthand and typewriting examinations given by the Underwood and Remington companies.

—Mr. and Mrs. John Vars of Boston are at the Langley apartments, Mary street. Mr. Vars is supervisor of state home teaching of the adult blind and travels extensively through Massachusetts.

—This morning Mr. Andrew Meikle reported that a horse was mired in the depths of the mud of Almy pond, to the west of the Havemeyer stable. Agent J. A. Hazard and several policemen were notified.

—Thursday night a woman riding down Cannon street on a bicycle had a runaway at Thames street and ran into the window of Young Lee's laundry and broke the glass. She received several cuts on the hands.

—The 129th company the mining company at Fort Adams, received a mark of 82.5 per cent for its work this season. This extended over three months and closed recently with the firing of three practice mines in the channel.

—The Golf Club seems to be enjoying a boom these days. Thursday the enthusiasts played right through, despite the storm and the lightning. There was no safer place when that lightning was jumping than the open field of the Golf Club.

—The road makers on Broadway took a chance at mid-day Thursday and by the time the storm broke had completed the short section of top surfacing between Summer street and Bliss road. The rain made one big mud puddle of the work out Broadway, where it has been dug up for the foundation for the top.

—This morning the police had a man on a double-header, drunkenness and malicious mischief. He pleaded not guilty. A woman charged with street walking was placed on probation, in custody of Miss Emery, and a man for assault was fined $7.60, which he paid.

—Mr. H. L. Willoughby has pitched his aeroplane camp on King Park beach, where he has had it before, and his new hydro-aeroplane has been brought down from "The Chalet," where he has been working on it for some weeks past. It is noticed that he has a new style of floats or pontoons.

—Colonel J. H. Willard received a letter from Mrs. Willard today, dated St. Moritz, Switzerland, August 4, stating that she and her daughters were well and comfortable. It was impossible to secure any money but the hotel proprietor was very kind and was taking good care of them.

—Mr. H. O. Havemeyer has followed the example set by Mrs. C. H. Baldwin and has placed seats for pedestrians along his hedge on Harrison avenue. The section of hedge is set back, in order to give room to sit in comfort. It might seem to some that few pedestrians pass that way, but on a recent day all the seats were occupied.

—At the corner of Broadway and Friendship street late Thursday afternoon a local car going out stopped to let off passengers, and just as several were stepping to the roadway a large enclosed coupe machine tooted its horn and sailed by, brushing the skirts of the women leaving the car. The automobile came from the north, and hence was on the wrong side of the road, in addition to passing a car discharging passengers.

—Mrs. Adolf Lidenburg gave a ladies' luncheon at the Redwood cottage Thursday afternoon. Luncheons were also given by Mrs. George Henry Warren, Miss Caroline Ogden Jones and Mrs. Charles L. McCauley. Mr. and Mrs. Pembroke Jones gave a dinner at "Sherwood," their first large entertainment of the season. There were 54 guests and Conrad's orchestra gave an orchestral concert after the dinner. Dinners were also given by Senator and Mrs. Livingston Beekman and Mr. and Mrs. W. P. Whitehouse

THE GARDENS OF NEWPORT.

[Continued from Tenth Page.]

cloithe the trunks and branches of living trees with what appear at a little distance to be inverted pantaloons of green!

It would require another whole chapter to tell about the trees,—elms and maples, tulip trees and buttonwoods, beeches and horse chestnuts,—all of enormous size as if they had been growing for centuries. Even the imported trees such as Japanese maple and Chinese Khiko attain an unusual size here.

The gardens and greenhouses of one of the great estates ar almost too wonderful to describe. Here are bay trees and palms, century plants and trees, ferns, orchids, hibiscus and allamanda plants in blossom. In one big hothouse tropical fruits are grown. Nectarine trees, pruned so that they grow laterally in two directions only, are trained to fit exactly beside the glass arch. The branches are loaded with luscious fruit which is something like a smooth-skinned peach of delicious flavor. When purchased in the market nectarines cost $6 a dozen. There are peach trees also, pruned in the same way, and loaded with fruit. In the grapery hang great bunches of green and purple grapes, some single bunches of which weigh three or four pounds. Many grapes have been sacrificed to bring these bunches to such perfection. Melons and cucumbers are also growing under glass, while out of doors are apples, pears, currants, gooseberries, and the curious wine berries which look like a raspberry but have a much more acid flavor.

In the flower garden are sweet peas of every color, roses, pinks, heliotrope, snapdragons, poppies and dahlias. Our hosts gathered great bunches of these for us to take home.

At the foot of Church street lies the government dock. Here the launches from the warships land, and also the ferries from Fort Adams and the naval and torpedo stations. Last night we wandered down to the water front to watch the sunset sky. The clouds which had been leaden all day were now turned to burnished gold. In the middle of the velvety greensward stands a flag pole from the top of which floated Old Glory. We noticed an officer and a white-garbed apprentice at the foot of the pole, ropes in hand, while a company of sailors were landing for an evening on shore. Just then the sunset gun at the fort boomed across the water and the flag began to descend. Immediately the sailors lined up and stood at attention while the colors were slowly lowered. Then all saluted the flag. It was an impressive sight, a fit ending to a day in the gardens of Newport.

FURNISHING GOODS.

OTTO,
Gentlemen's
Tailor,
makes
Custom Tailored
Garments
of every
description.
Liveries
at short
notice.
244 Thames Street.

GOOD TAILORING.

Appeals to people of refined taste. Clothes we tailor are extremely smart, made to suit your individuality.

We have all the newest fabrics in foreign and omestic makes for Ladies and Gentlemen and cordially invite inspection.

NEIL McLENNAN,
TAILOR,
114 BROADWAY.

PINTO BROS.,
Ladies' and Gents' Tailors and Furriers
Ladies' Suits from $25.00 up.
Tel. 9936. 115 SPRING ST.

$1 & UP HOTEL
EUROPEAN
BRIGHAM'S CAFE
PROP D. M. HEALY
WASHINGTON ST cor BOYLSTON
BOSTON
IN THE MIDDLE OF THE HUB
125 Rooms. Modern Conveniences. Telephone Service in Every Room.
THE FLEMISH ROOM
3 Floors of Ladies and Gents' Cafes. Open Till Midnight. Orchestra.

J-M TRANSITE
ASBESTOS SHINGLES
Fireproof! Weatherproof! Timeproof
The most permanent and economical type of roofing for all forms of slant and steep roof construction.
WM. H. CRAIG,
Newport Agent, 8 TILLEY AVE
Tel. 1613.

FINAL MARK DOWN
ON HIGH PRICED
SUITS.

To clean up our entire stock of High-Grade Men's and Youths' Light and Medium Weight Suits we have marked our entire line of

$25, $22.50, $20, $18 SUITS.

AT ONE PRICE.
About 150 suits in all, not an old suit or bad pattern in the lot. Sizes 31 to 48.
STOUTS, REGULARS AND LONGS.

$12.50

Talbot Co.

OPP. GOVERNMENT LANDING.

JAMESTOWN HARDWARE STORE.
We are pleased to announce to our Jamestown customers and friends that we have opened a store, with a complete line of General Hardware, Farm and Garden Tools, Paints, Oils, Fishing Tackle and Marine Supplies on NARRAGANSETT AVENUE in JAMESTOWN.
J. T. O'Connell,
NEWPORT STORE, 89 LONG WHARF.

JUST RECEIVED.
The New Kodak Juniors,
2 Sizes From $7.50 to $11.00
Come in and get a copy of the
1914 KODAK CATALOGUE.
GEORGE H. CHASE. 33-35 Broadw

COUCH HAMMOCKS at Reduced Prices

Pipe Frame, National Springs	Was $5.00	Now $3.69
Wood Frame, Removable Mattress,	Was 5.50	Now 4.25
Wood Frame, Mattress attached,	Was 6.00	Now 4.75
Wood Frame, National Springs, Mattress Attached.	Was 6.50	Now 4.98
One only, GREEN, good Mattress, Excellent Springs,	Was 9.50	Now 7.50

All are equipped with Wind Shield, Chain and Hooks.

BABY HAMMOCKS.
Just the thing for the little one to sleep out of doors. Netting and Wind Shield on each side.

	Was $6.50	Now $4.50
LAWN SWINGS, 2-passenger,	Was 4.50	Now 3.98
Lawn Swings, 2 passenger, hard wood,	7.00	Now 5.50
Lawn Swings, 4 passenger, hard wood,	10.00	Now 7.75

Above prices for CASH ONLY.

Wm. B. Scott & Co.,
TELEPHONE 1046. 8-10 BROADWAY

FOR TAXICABS PHONE 100.
PACKARD & CADILLAC LANDAULET & TOURING CARS.
CENTRAL GARAGE 26-34 Church St.

HOTELS AND RESTAURANTS.

HOTEL AQUIDNECK.
New Modern Suites with BATHS.
UNDER NEW MANAGEMENT.
Dinner De Luxe Served from 6 to 8:30
Music under personal direction of Prof. Adler.
A. ANTHONY. WM. H. BERGHMAN

SEA VIEW HOTEL
NEWPORT BEACH,
OPEN FOR BUSINESS.
Everything new and up-to-date. Bathing accommodations. Write or call at 236 Spring street. Employment Office. Furnished rooms and light housekeeping. Telephone 9804.
ANTHONY CAPPUCCILLI, Prop.

STOP AT THE
HOTEL NEW RICHMOND
17th and H Streets (near White House)
Washington, D. C.
J. V. JORDAN, Prop.

Clifton House,
115 Bellevue Avenue.
AMERICAN AND EUROPEAN PLAN.
Tel. 9806.
C. O. BERGHMAN, Prop.

JAMESTOWN HOTELS.

Dr. Bates Sanatorium.
Established 1893.
Up to date in all its appointments. Electricity massage, baths. Trained nurses in attendance. A limited number of guests received. Long distance telephone. Send for catalogue.
DR. W. LINCOLN BATES, Supt., Jamestown, R. I.

Thorndike Hotel,
Jamestown, R. I.
Open June to October 1st.
P. H. HORGAN, Prop'r.

SUMMER RESORTS.

Lyman's
Ye Sakonnet Inn,
SAKONNET, R. I.
Why Suffer With the Heat in the City?
The Clams, Fish and Lobster right out of the ocean. The only place.
GOOD ROADS ALL THE WAY.
A twenty-five mile run without dust or mud over the finest roads in Rhode Island and Massachusetts. A sea-food dinner worth a 100-mile trip—is why so many motorists select Sakonnet to dine, on the porches overlooking the ocean. Clams, Lobsters, Tautog, Bass, Chickens, Ducks, etc. Come or telephone 8029-3 Sakonnet.

TRAVELLERS' DIRECTORY.

THE NEW ENGLAND STEAMSHIP CO.
TO NEW YORK
Fall River Line.
STEAMERS
COMMONWEALTH and PRISCILLA,
Lv. Long Wharf, Newport, week days 9:25 P. M., Sundays 10:00 P. M., due New York 7:00 A. M.
Meal service a la carte.

Wickford Line.
STEAMER GENERAL
Lv. NEWPORT, LONG WHARF,
(Week Days Only.)

Lv Newport	Due New York (L'g wh)	Lv New York (G.C.Ter.)	Due Newport (L'g wh)
10:00 a. m.	4:11 p. m.	12:00 n't	7:20 a. m.
1:05 p.m.	7:11 p.m.	4:41 a.m.,	12:50 noon
4:05 p.m.	11:24 p.m.	10:02 a.m.	3:55 p.m.
7:15 p.m.	*d7 a.m.	1:02 p.m.	a6:45 p.m.
			sb 1:08 p.m.
			sb 7:00 p.m.
		5:33 p.m.	11:05 p. m.

SUNDAYS ONLY.
12:00 n't 7:15 a. m.
* Except Mondays.
d New London (Norwich) Line.
a Except Saturdays.
s Saturdays only.
b Will not run July 4 or Sept. 28.

Tickets, etc., at City ticket office 320 Thames St, and at Wharf office, C. O. Gardner, Agent, Newport, R. I.

BATTALION DRILL
—AND—
BAND CONCERT,
TRAINING STATIO
Wednesday Afternoon,
3 o'CLOCK.
Cars leave Washington square on hour and half hour.

JAMESTOWN & NEWPORT FERRY CO.
FOOT OF MILL STREET.
In Effect July 5, 1914.
Subject to Change Without Notice.
Connecting with Sea View R. R., to Narragansett Pier, Wakefield, Wickford, East Greenwich, Rocky Point and Providence.
Leave Newport for Jamestown and Saunderstown—6:30, 7:30, 8:10 mail, 9:00, 9:30, 10:00, 10:30 mail, 11:00, 11:30, a. m., 12:00 m., 12:30, 1:00, 1:30, 2:00, 2:30, 3:30, 4:00, 4:30, 5:00, 5:30, 6:00 mail, 6:30, 7:00, 7:50, 8:50, 10:00, 11:10 p. m.
Leave Jamestown for Newport—6:[illegible] 7:00, 7:30, 8:20, 9:00 mail, 9:30, 10:00, 10:30, 11:00, 11:30, a. m., 12:00 m., mail, 12:30, 1:00, 1:30, 2:00, 2:30, 3:00 mail, 3:30, 4:00, 4:30, 5:00, 5:30, 6:00 mail, 6:30, 7:30, 8:20, 9:20, 10:30 p. m.
Leave West Jamestown for Saunderstown—7:05, 8:05, 8:35, 9:35, 10:05, 10:35, 11:05, 11:35 a. m. mail, 12:05, 12:35, 1:05, 1:35, 2:05, 2:35, 3:05, 3:35, 4:05, 4:35, 5:05, 5:35, 6:05, 6:35, 7:05 p. m.
Leave Saunderstown for West Jamestown—7:30, 8:30, 9:00, 10:00, 10:30, 11:00, 11:30 a. m., 12:00 m., 12:30, 1:00, 1:30, 2:00, 2:30, 3:00, 3:30, 4:00, 4:30, 5:00, 5:30, 6:00, 6:30, 7:00, 7:35 p. m.
a. Last trip through from Newport to Saunderstown. The 8:20 P. M. week days and the 9:20 p. m. Sunday stop at Long Wharf to connect with New York boat.
b. Does not connect through to Newport.
Subject to change without notice.
N. Y. N. H. H. R. R. Office on Jamestown Wharf. Close at 7 P. M. Telephone 242 R. Tickets and Staterooms to all points.
WILLIAM B. GILL, General Manager.

Prov., Fall River & Newport S. B. Co.
Commencing June 29th.
Str. leaves Newport for PROVIDENCE Week Days 7:05 a. m., 5:15 p. m., returning leaves Providence 9:20 a. m. & p. m. Sundays 8:05 a. m., 5:45 p. m. Return 10 a. m., 7 p. m. Conanicut and Prudence week days only.
For Block Island week days 11:15 a. m., leave Block Island 3:15 p. m. Sundays 11:50 a. m., leave Block Island 3:15 p. m. H. E. WINDSOR, Supt.

Steamer New Shoreham
Long Wharf.
Leave for Block Island 11:15 a. m. week days; 11:30 Sundays. Leave for Providence 5:30 p. m. daily. Tel. 2751.

THE
MUENCHINGER-KING HOTEL
BELLEVUE AVENUE.

Newport Transfer Express Co.
Baggage and Freight.
Main Office, 320 Thames Street.
The only Express Company checking baggage from residence to destination. Consignments of freight solicited. Information in regard to baggage or freight cheerfully given.
Tel. 371 Call Us Up
739 FRANK J. HUGHES
1051 General Manager
Branch offices Stable March street.

M. A. McCormick,
General Contractor and Builder
137 Bellevue Ave.
Tel. 1139. House 1681.

JAMES M. MEIKLE,
CONTRACTOR.
Mason, Plastering, Tile Work, Brick Work, Cement.
44 Morton Ave. Phone 1113 J

CUT OFF FROM REST OF ARMY.

German Hussars and Uhlans Arrive at Gates of Brussels.

GHENT, Belgium, via Paris, August 21.—German Hussars and Uhlans arrived this morning, (probably Thursday) on the shooting grounds at the gates of Brussels, whither the burgomaster went to parley with them. In the afternoon German officers in an automobile crossed Grand Place, (the market place) going to the city hall, while detachments of Germans went through various parts of the city. The telegraph office and railway station were closed for the greater part of the day. Many of the inhabitants of Brussels are leaving for Ghent and Ostend.

The general opinion is that the Germans will only pass through the city, or at the most make a short stay there. The only signs of animation in the place are caused by the arrival of peasants, who are abandoning the surrounding villages. The German troopers have established themselves on the shooting ground. They are understood to have said that they had been cut off from the rest of the army.

SCOUTS AND INTERPRETERS.

Minister of War Accepts Services of Anglo-American Rough Riders.

PARIS, August 21.—The ministry of war has definitely accepted the services of the Anglo-American rough riders' corps, formed in Paris. The men will act as scouts and interpreters, for which later service they are particularly well qualified, as most of them speak four and some even seven languages, it is announced. All have seen active service and are expert horsemen. They will provide their own uniforms and mounts.

Major Charles Hedkin, U. S. A., will leave for Genoa with $100,000 for the relief of Americans there, as soon as he receives instructions from Henry S. Breckinridge, American assistant Secretary of War, who was expected in Holland today.

The American ambassador to Spain, Joseph E. Willard, who is a passenger on the Tennessee, will leave for his posa at Madrid as soon as he can get a train

The under-secretary of fine arts, with tears in his eyes, told a committee of the Brotherhood of Artists of the case of a painter who, being called for military duty, was obliged to leave his wife and four children almost destitute. When he communicated with his wife on the subject, she replied: "Do thy duty witheut worrying about us. The city, state and our associations will look after us women and children." In her letter the wife enclosed a money order for $1 out of $1.20, the total amount of money which she possessed.

ASK THAT CRUISER BE SENT.

Missionaries in Constantinople in Need of Gold.

BOSTON, August 21.—The American Board of Commissioners for Foreign Missions today received a cable despatch from W. W. Peet, treasurer of its Turkish missions at Constantinople, asking that President Wilson be urged to send to their relief a cruiser, as they are suffering for gold. The despatch was verified and interpreted by information from the State Department that it had received word from Ambassador Morgenthau at Constantinople that it was impossible to realize funds on checks or bills, and asking that a ship be sent with gold for relief of missions and educational institutions. It is understood that missionaries and missionary institutions in Turkey were not in physical danger, save that the failure of exchange brought them temporarily into want and involved them in real hardship.

CARRIES BIG APPROPRIATION.

Emergency War Risk Insurance Bill Passed by the Senate.

WASHINGTON, August 21.—The Senate passed today, after two hours' debate, the emergency war risk insurance bill, carrying an appropriation of $5,000,000 for the purpose of insuring American vessels and cargoes against the hazard of war.

President Wilson discussed the war risk insurance bill today with Senators Shively, Saulsbury and Burton, and with several members of the House. He expressed a desire that the proposed legislation be enacted as soon as possible.

The President is not committed to any detailed plan as to the proposal that the government purchase ships to move American crops to Europe. Senator Clark of Arkansas worked on a bill last night and hoped to have it ready for introduction tomorrow.

AS TO HIGH PRICES OF FOOD.

Indictments Expected to be Returned As Result of Recent Probe.

WASHINGTON, August 21.—Attorney General McReynolds expects several indictments to be returned within the next few days, as the result of the investigation ordered by President Wilson into the increase in food prices since the outbreak of war in Europe.

Government officials would not say today in what cities the indictments will be sought, but it was declared that no effort will be made to localize the prosecutions in any particular part of the country.

Mr. McReynolds has been in frequent communication with the White House since the investigation was started and expects to make his formal report soon. The President has directed that prosecutions be pressed vigorously.

ESCAPES WITH HIS LIFE.

Fileux, a New York Aviator, Falls to Hempstead Aviation Field.

MINEOLA, N. Y., August 21.—Albert Fileux of New York, an aviator, fell 1,000 feet in his monoplane to the Hempstead aviation field while looping the loop today and escaped with his life. He was badly bruised and lacerated, but surgeons at the Nassau Hospital said he was suffering chiefly from shock and they thought he would live.

NEARLY 102 YEARS OLD.

Augustine W. Cromwell Dies in Suburb of Norwood, Pa.

PHILADELPHIA, August 21.—Augustine W. Cromwell, said to have been a lineal descendant of Oliver Cromwell died at the home of his granddaughter in the suburb of Norwood yesterday. He was born in Kennebunkport, Maine, August 22, 1812, and would have been 102 years old had he lived until tomorrow.

NO DOUBT AS TO TIME OF THE POPE'S DEATH.

Official and News Despatches Establish 1:20 as the Hour.

Premature Announcement Could Not Have Come by Cable as Claimed.

NEW YORK, August 21.—Wednesday afternoon, about half-past two, the United Press Associations sent out a formal announcement of the death of Pope Pius X. The Associated Press sent out no such telegram at that hour, or for several hours thereafter.

Claim was made that the United Press had scored an important news "beat." This claim was challenged with the statement that at 2:30, New York time, 8:30 p. m. Rome time, the Pope was still alive and that he actually died at 1:20 on the following morning.

To this the United Press made answer that, while the Vatican may have officially announced 1:20 as the time of death, it actually occurred much earlier and that such a practice was not unusual. It was said that when Leo XIII died there was a long interval between the actual death and the official announcement. While this is true, it is equally true that at no time was the hour of death of Pope Leo XIII (4:54 p. m.) ever misstated, officially or unofficially.

Further, it was said that the United Press correspondent at Rome, in the case of Pope Pius X, had sent two code messages, one reaching New York at 2:26 p. m. New York time, and the other at 3:55 p. m., New York time, and it was still maintained that these were accurate and the Pope's death actually occurred about that hour.

There have been some new and interesting developments.

At 1 o'clock yesterday morning Monsignor Bonzano, the Papal delegate in this country, received a despatch from Cardinal Merry del Val the Papal secretary of state, dated at Rome, at 10:18 Wednesday night, which was 4:18 p. m., New York time, or one hour and 52 minutes after the United Press circulated the announcement of death, showing that the Pope was still alive, as follows:

"Holy Father dangerously ill, since this morning. He may die at any moment."

It is well enough to permit the issue of veracity between the Vatican and the United Press to stand.

Ambassador Page, at Rome, telegraphed the State Department at Washington that the Pope died about 1 o'clock yesterday morning.

The Agency Havas of France, in its independent service from Rome, gave the hour of death as 1:20 a. m.

The Reuter Telegram Agency of London, in another independent message, fixed the same hour.

The Central News Agency of London, in another message, gave the hour as 1:35 a. m.

As to the claim that the United Press message was sent in code the following correspondence is illuminating:

The general manager of the Associated Press sent to the offices of the only three cable companies over which a despatch from Rome could be transmitted a note, as follows:

"My understanding is that, during this war period, news messages cannot be sent between any part of Europe and the United States in code. Am I right? An answer will oblige."

To this were returned the following answers:

"Mr. Stone: Yes, for the reason that messages cannot get to the United States without passing through a belligerent's territory and the belligerents have prohibited code.

"George, Clapperton, traffic manager, Commercial Cable Company."

"Dear Mr. Stone: Your understanding, unfortunately, is only too correct. There is no route between any part of Europe and this continent over which any kind of messages prepared in code can be sent.

"J. C. Willever, manager cable department, Western Union Telegraph Company."

"Dear Mr. Stone: You are quite right. All codes outside of government messages are prohibited.

"C. S. Sweeney, manager, French Cable Company."

This business of announcing the death of a distinguished person before it actually occurs is not new with the United Press people. Queen Victoria died January 22, 1901, at 6:30 p. m., London time 1:34 p. m. New York time. Before that hour a despatch from the United Press announcing the Queen's death was printed. When the charge was made that this was a reckless guess or bold anticipation, since the message was sent before the Queen had breathed her last, answer was made that a code word, "Bergerac," had been used and that it meant "dead." The claim was also set up that while the official announcement fixed the time of the Queen's death at 6:30 p. m., it actually occurred an hour earlier, and that a message to that effect was sent from Osborne House at 5:35 p. m. to the Archbishop of Canterbury. An investigation resulted in an autograph letter from the archbishop to the general manager of the Associated Press, assuring him that he had received no such message So far as he know, or so far as any one else knew, or believed, the hour of death officially given out, 6:30 p. m., was correct. Very soon this was shown to be the fact

September 19, 1911, also, after M. Stolypin, former Russian premier, had been wounded at Kiev, Russia, and had lingered for some time and was nearing his end, the United Press announced his death some time before it actually occurred

M. E. Stone,
General Manager, The Associated Press.

POPE'S SISTER ILL.

Report of Her Death Due to a Telegraphic Error.

LONDON, August 21.—An erroneous statement was made public in London late last night, and telegraphed to New York, that Anna Sarto, sister of the late Pope Pius X, had died in Rome shortly after the passing away of her brother. Shock caused by the Pontiff's end was given as the cause

It appears today that this mistaken report was the result of a telegrapahic error, which occurred in the transmission of a despatch from Rome. The Pope's sister is alive, although suffering from shock. She was already indisposed when the Pontiff was taken ill and yesterday she was obliged to take to her bed. She is under the care of Dr. Amici.

COPYRIGHT, UNDERWOOD & UNDERWOOD, N.Y.

SERVIAN INFANTRYMEN IN THE HILLS NEAR NISH.

Servian infantrymen who have done effective work in guarding the passes leading into Nish, the new Servian capital. They are guarding a number of prisoners captured in the assault.

ROME MOURNS THE DEATH OF PIUS X.

[Continued from First Page.]

trian ambassador to Italy, Merry de Kaposh Mere, before his resignation, Pope Pius X to bless Austria-Hungary because of ill health, asked the late and the Austrian armies. The Pontiff replied: "I bless peace."

The Pope's strength, Dr. Marchiafava continues, had overcome other serious physical crises, but he collapsed when, to the illness of his body, there was added his mental distress over the horrors of the war. The doctor declares that the Pontiff's life probably would have been prolonged had he not been subjected to this mental suffering.

When the doctor insisted that his health was precious to the world, and that he should be calm, the Pope replied: "How can I be tranquil when millions of men are about to die. I should have averted this war, but I could not. If I, who have the highest ministry of peace, do not protect the safety of so many young lives, who will do so? I suffer for all those who will die on the field of battle."

A telegram has been received here from Cardinal Farley, archbishop of New York, who is in Switzerland. He says he was awe-struck by the sudden and overwhelming news, which he could hardly believe, and his duty as a cardinal would impel him to come to Rome as quickly as possible, no matter what risk.

Cardinal Della Volpe has received telegrams of condolence on the death of Pope Pius from sovereigns and heads of states throughout the world.

Rome today is in deep mourning. Stores remain closed and the churches are crowded with the faithful in prayer. The city flags are at half-mast and the municipality has expressed the condolence of the people to the Vatican as authorities. The municipal council has been convoked and will decide upon some befitting way to commemorate the memory of Pius X.

Pius X was more friendly disposed to the new order of things in Italy than any other Pope since the fall of the temporal power.

AIR-CRAFT RETURNS SAFELY.

French Dirigible Throws Projectiles Upon eGrman Camps in Belgium.

PARIS, August 21.—A French official note says: "A French dirigible last night threw a number of projectiles upon two German cavalry camps in Belgium, causing great excitement. Despite the fire of the enemy, the air-craft returned safely to the French lines."

PROFITABLE ACCIDENTS.

Alexander Graham Bell Describes Wonders of Inventive Science.

[National Geographic Monthly.]

Alexander Graham Bell, the inventor, told a class of young students at Washington recently about putting his head under water and striking two stones together beneath the surface. "It sounded as if a man were hammering for all he was worth at my very ear." Next he sent a boy a mile away to strike the stones, and "the signals came perfectly clear and distinct."

In these little facts, and the other fact that sound goes over 5,000 feet a second through water to its 1,000 feet through air, lay for somebody the germ of the submarine bell signals used on ships.

Now, in exploring the earth's surface as it lies under deep waters a great deal of time and labor is expended merely in ascertaining the depth. "Why," asks Professor Bell, "should we not send down a sound instead and listen for an echo from the bottom?"—thus accomplishing in four seconds a work now taking sometimes more than four hours. And we should learn by the shorter method something of the nature of things below. "A flat bottom should yield a single sharp return, whereas an undulating bottom should yield a multiple echo, like that heard when you fire a pistol among hills."

Professor Bell then gave an account, which is here condensed, of an invention founded on a smell:

First, a chemist detected in sulphuric acid waste an odor which on analysis was found to come from a hitherto unknown substance. This was called silenium.

Second, silenium crystallized was found to be a conductor of electricity of phenomenally high resistance.

Third, the new resistant, having been put to use in place of whole coils of wire to balance the Atlantic cable during the period of laying, was found to have at night twice its resisting power of the daytime.

Fourth, Professor Bell, playing upon silenium's sensitiveness to light produced the photophone, by means of which one may talk over a beam of light.

Speaking of the possibility of making the trans-Atlantic trip by aeroplane, Professor Bell did not venature upon prophecy. He did, however, mention the fact that a flying machine flies faster the higher it mounts, the resistance being less in rarified air and the propeller more rapid.

"A 50-mile-an-hour machine flying two miles high will fly much faster than 50 miles an hour. Besides, at that height a 25 to 50mile breeze blows in the general direction of Europe. Calculation shows that, taking all these circumstances into consideration, our best machines should be able to cross the Atlantic in 13 hours."

THE MOST FORMIDABLE SHOCK IN ALL HISTORY.

[Continued from First Page.]

formidable shock in history, the duration of which escapes prophecy. Repulsed in the south at Dinant by the French, the Germans have been making since Tuesday a vigorous offensive movement towards the north, which Wednesday forced the Belgians, after a fine resistance, to fall back on Antwerp. The Berlin government will call it a triumph, whereas from a strategical point of view the movement was of mediocre value.

"The French armies have also taken up their respective positions, and it is certain that our veterans shall s far [illegible] our [illegible] staff has [illegible] to deal with [illegible] best auspices."

ALL CLASSES JOIN IN WORK.

Preparations for Defense of Antwerp Extend Over Large Area.

LONDON, August 21.—The correspondent of the Times at The Hague telegraphing today says:

"The preparations for the defense of Antwerp extend over an enormous area. All classes in the city are joining in the work day and night, but there is no sign of panic or confusion. The gates driven through the walls by a peace-loving people are closed, while this work of preparation goes doggedly forward. Antwerp itself offers a strange contrast. At almost every window appear English, Belgian and French flags, giving a festive air to the city, which is preparing to resist to the last gasp."

The Amsterdam correspondent of the Chronicle, telegraphing yesterday, said Antwerp was being put in a state of defense and being provisioned for a siege. He adds that it was stated at the office of the general staff Thursday that all foreign correspondents found in Belgium after last night would be shot.

GERMAN AIR-CRAFT ACTIVE.

Dutch Soldiers Fire at a Zeppelin Passing Over Zevenar.

AMSTERDAM, via London, August 21.—Notable activity is evident among the German air-craft which fly frequently over Holland. A Zeppelin, following the course of the Rhine and equipped with strong searchlights, passed over Zevenar today. Dutch soldiers shot at it and the dirigible disappeared over the German frontier.

Another Zeppelin flew over Maastricht last night and followed the road to Meeren, afterward disappearing. German aeroplanes also have been seen in several directions scouting over Holland.

METZ CONFERS WITH BRYAN.

Discuss Situation Before extile Mills Because of Shortage in Dyes.

WASHINGTON, August 21.—Representative Herman Metz conferred with Secretary Bryan today over the situation confronting textile mills bacause of a shortage in dyes imported almost exclusively from Germany. Cotton manufacturers say they will have to shut down unless a substitute can be found. Mr. Bryan said that efforts would be made to secure importations from Germany, but did not suggest the coure to be followed.

EXPERIENCES ON CONTINENT.

Chicago Doctor Meets Hardships on London-Munich Trip.

LONDON, August 21.—Dr. Franklin Martin of Chicago, who left here a week ago for Munich to bring out his niece, Miss Stone, returned to London today, having succeeded in his mission. Dr. Martin tells a story full of interesting experiences on the Continent. He attempted first to make his way to Munich by way of Paris and Berne, but was unable to proceed beyond Paris. Stories related to him of the hardships endured by Americans marooned in Germany impelled him to make a second attempt and with John Moran of New York, whose wife was last heard from in Munich, Dr. Martin started again through Holland. There he fell in with S. Bergmann of New York, who had just spent three days in an English prison at Winchester, owing to his inability to prove his American citizenship.

Purify and Beautify Your Skin

Wherever fashion frolics — at seashore or mountain, you will find the popular, sure and safe eradicator of complexion blemishes to be

Glenn's Sulphur Soap

Protects from Sunburn and Windburn

Use it in bath, after a game of tennis or a dusty tramp. Its cooling, soothing, purifying effects are delightful and refreshing. Sold by Druggists.

Hill's Hair and Whisker Dye Black or Brown, 50c.

THE NEWPORT JOURNAL
AND WEEKLY NEWS.
Is Especially Adapted for Mailing.

CAN PLAY REAL BASE BALL.

North Attleboro Team Composed of Good Fielders and Hitters.

The North Attleboro base ball team, which is to meet the Trojans Sunday by its victories over some of the best semi-professionals in New England has shown that it is an aggregation which can play real base ball. The teams beaten are made up of college players, and Hyannis and Falmouth have had star nines for several seasons past. The Trojans have several time tried to secure the Cape Cod teams, but owing to the great expense of coming here and the fact that only two trains run to these places on Sundays, they have never played here.

Dukette has seen Falmouth play this season, having been with the New Bedford Colonial League team against them Falmouth winning 4-2. He says Falmouth is one of the best he has seen, yet North Attleboro beat them. Flavin, the catcher, has caught for Attleboro and North Attleboro for several seasons and is rated a good man. Glennon, who will twirl against the Trojans is an old semi-professional pitcher and last week beat the Woonsocket Colonials. In his game against St. Johnsbury he held this hard hitting aggregation to one hit.

Rioux, the first sacker is a Powder Point Academy player, is rangy and a good stocker Kelly and Flynn, the second baseman and short-stop, have played together several seasons and last year were in the Maine-New Brunswick League. The third sacker has been taken by a League team in this vicinity, but will play here, as North Attleboro does not intend to be beaten by the Trojans and lose several good games, as they have been credited with being semi-professional champions of New England. "Archie" Walden, who will play left field, is well known here, as he is a former Dean Academy athlete. He is a steady fielder and a hitter. Harrington, in centre, led the Jewelers' League two seasons with the stick and is considered a fast man. Martin, the other outfielder, is also from the Jewelers' League and a good fielder and hitter.

Captain West of the Trojans is helping out Manager Jack Kierman of the Fall River Colonials and is doing a good job. Thursday, against Taunton, "Bill" made three hits, one a three-bagger.

Always Try To Learn The Answer

THE small merchant who has found the mail order house competition a serious problem, which the coming of the parcel post threatened to make still more serious, should seek his remedy in the parcel post itself. He will then speedily find the answer to his difficulties if he is capable of adapting his business to meet new conditions. While the parcel post helps the mail order house, it will help the small merchant still more if he is willing to take advantage of it. Within his zone (a circle 100 miles across, of which he is the center) he can deliver goods at much less transportation cost and considerably quicker than any concern located elsewhere.

Having gained the answer to his problem, it remains for him to determine the best means to bring the buyers in this territory in touch with the goods he has to offer. Specific advertising will be necessary; price lists, catalogues, etc., of standard goods must be spread broadcast. Above all, the merchant MUST NOT DISAPPOINT.

Many women, accounted skillful bakers, now have

HATHAWAY'S CREAM BREAD

On their table because their own product couldn't compete with it—because they have found it so much easier to buy than to bake when such a satisfying loaf as HATHAWAY'S CREAM BREAD is so easy to secure.

"The Kind I Use."

EVERY LOAF WRAPPED IN WAXED PAPER.

ASK YOUR DEALER TODAY.

He sells Hathaway Cream Bread if he wants to keep your bread buisness.

No War Prices Here.

OUR QUALITY AND PRICES REMAIN UNCHANGED.

NEWPORT PROBATE NOTICES.

Probate Court of the City of Newport.
August 18th, 1914.

Estate of Josephine Angier Binney.

An instrument in writing, purporting to be the last Will and Testament of Josephine Angier Binney late of said Newport, deceased, is presented for probate, and the same is received and referred to the Eighth day of September next at ten o'clock, A. M., at the Probate Court Room, in said Newport, for consideration; and it is ordered that notice thereof be published for fourteen days, once a week, in the Newport Daily News.

Duncan A. Hazard, Clerk.

Probate Court of the City of Newport.
August 15th, 1914.

Estate of Nella W. Hartshorn.

Petition in writing is made by Nella W. Hartshorn and Eliza G. Hartshorn, both of said Newport, praying for reasons therein stated, that A. Livingston Mason may be removed as Guardian of the person and estate of said Nella W. Hartshorn, and that Eliza G. Hartshorn, or some other suitable person, may be appointed Guardian of the person and estate of said Nella W. Hartshorn; and said petition is received and referred to the Thirty-first day of August instant, at Ten o'clock A. M., at the Probate Court Room, in said Newport, for consideration, and it is ordered that notice thereof be published for fourteen days, once a week, in the Newport Daily News.

Duncan A. Hazard, Clerk.

Probate Court of the City of Newport.
August 7th, 1914.

Estate of Revillo C. Hempstead.

Margaret F. Hempstead, Administrator of the estate of Revillo C. Hempstead, late of said Newport, deceased, presents her first and final account with the estate of said deceased, for allowance; and the same is received, and referred to the Twenty-fourth day of August instant at ten o'clock, A. M., at the Probate Court Room, in said Newport, for consideration, and it is ordered that notice thereof be published for fourteen days, once a week, in the Newport Daily News.

Duncan A. Hazard, Clerk.

ADMINISTRATION NOTICE.

The undersigned, Executor of the Last Will and Testament of **Michael F. Shea**, late of the City of Newport, deceased, which Will has been admitted to probate by the Probate Court of the City of Newport, hereby gives notice that she has accepted said trust and has given bond according to law.

All persons having claims against said estate are hereby notified to file the same in the office of the clerk of said court within six months from the date of the first advertisement hereof.

Bessie E. Shea.

Newport, August 7th, 1914.

ADMINISTRATION NOTICE.

The undersigned hereby gives notice that she has been appointed by the Probate Court of the City of Newport, Administrator of the estate of **Hannah Walsh** late of said Newport, deceased, and has given bond according to law.

All persons having claims against said estate are hereby notified to file the same in the office of the clerk of said court within six months from the date of the first advertisement hereof.

Mary Walsh.

Newport, August 7th, 1914.

JAMESTOWN PROBATE NOTICES.

Probate Court of the Town of Jamestown, R. I.

Estate of George W. West.

Petition in writing is made by Edith W. West, wife of George W. West, praying for reasons therein stated, that she or some other suitable person may be appointed guardian of the person and estate of George W. West of said Jamestown, a person of full age; said petition is received and referred to the 24th day of August A. D. 1914, at 7:30 o'clock P. M. at the Probate Court Room in said Jamestown, for consideration and it is ordered that notice thereof be published for fourteen days, once a week, in the Newport Daily News, of Newport, R. I., citation having been served according to law.

WM. H. SEVERANCE, Clerk.

Jamestown, R. I., August 7th, 1914.

DANCE MUSIC.

When you buy your meats, provisions, etc., it costs a trifle more for the better grade than it does for the medium.

In the case of DANCE RECORDS you may buy Columbia Records, which are recognized superior to all others by such Master Dancers as Anna Pavlowa, Vernon Castle, Joan Sawyer and others, for less money than any other make.

12 inch (double-disc) $1.00
10 " " " .65

It will cost you only $4.00 to add these eight new Dance Selections to your repertoire.

A5584 Cecile. / On with the Dance.
A5582 Beautiful Sea. / That's a plenty.
A5581 Mona Lisa. / Rose of the Mountain Trail.
A5579 Too much Ginger. / Brazilian Dreams.

Would you like to have them sent to you on selection? Call 786 and we are at your service.

SEPTEMBER Records on sale Aug. 20th. Thursday.

Plummer's Music Store,
Opp. Gov. Landing.
'Phone 786.

THE YOUNG MEN'S CHRISTIAN ASSOCIATION,
41 Mary Street. Newport, R. I.
(Legal Title.)

"A great Christian Club, in an adequate building will keep men from drinking, gambling and other vices—The Young Men's Christian Association has come to be recognized as a powerful and necessary factor both in business and government matters."
—[Wm. H. Taft.

To place the privileges of the Association within the reach of wage earning young men, nominal membership fees are maintained. The Association's regular income must be supplemented by annual subscriptions. ENDOWMENTS ARE NEEDED TO MAKE POSSIBLE A PERMANENT AND GROWING WORK. All property is free of incumbrance.

FORM OF BEQUEST.

I give and bequeath to the Young Men's Christian Association of Newport, R. I., the sum of——to be held by said Corporation and invested by its Advisory Committee, the income thereof to be applied to the use of the said Association.

President H. A. Titus.
Treasurer, A. K. Sherman.
ADVISORY COMMITTEE
(In relation to Bequests)
George Peabody Wetmore, Arthur Curtiss James, George Gordon King, Guy Norman, William P. Sheffield.

For information about the work of the Association, write General Secretary, J. P. Lantz.

THE HIGHEST PRICES PAID

For old metal, copper, brass, lead, zinc and iron. Old automobiles and rubber

M. T. LEARY 51 Kingston Ave. Phone

CUT OFF FROM REST OF ARMY.

German Hussars and Uhlans Arrive at Gates of Brussels.

GHENT, Belgium, via Paris, August 21.—German Hussars and Uhlans arrived this morning, (probably Thursday) on the shooting grounds at the gates of Brussels, whither the burgomaster went to parley with them. In the afternoon German officers in an automobile crossed Grand Place, (the market place) going to the city hall, while detachments of Germans went through various parts of the city. The telegraph office and railway station were closed for the greater part of the day. Many of the inhabitants of Brussels are leaving for Ghent and Ostend.

The general opinion is that the Germans will only pass through the city, or at the most make a short stay there. The only signs of animation in the place are caused by the arrival of peasants, who are abandoning the surrounding villages. The German troopers have established themselves on the shooting ground. They are understood to have said that they had been cut off from the rest of the army.

SCOUTS AND INTERPRETERS.

Minister of War Accepts Services of Anglo-American Rough Riders.

PARIS, August 21.—The ministry of war has definitely accepted the services of the Anglo-American rough riders' corps, formed in Paris. The men will act as scouts and interpreters, for which later service they are particularly well qualified, as most of them speak four and some even seven languages, it is announced. All have seen active service and are expert horsemen. They will provide their own uniforms and mounts.

Major Charles Heddin, U. S. A., will leave for Genoa with $100,000 for the relief of Americans there, as soon as he receives instructions from Henry S. Breckinridge, American assistant Secretary of War, who was expected in Holland today.

The American ambassador to Spain, Joseph E. Willard, who is a passenger on the Tennessee, will leave for his posa at Madrid as soon as he can get a train

The under-secretary of fine arts, with tears in his eyes, told a committee of the Brotherhood of Artists of the case of a painter who, being called for military duty, was obliged to leave his wife and four children almost destitute. When he communicated with his wife on the subject, she replied: "Do thy duty without worrying about us. The city, state and our associations will look after us women and children." In her letter the wife enclosed a money order for $1 out of $1.20, the total amount of money which she possessed.

ASK THAT CRUISER BE SENT.

Missionaries in Constantinople in Need of Gold.

BOSTON, August 21.—The American Board of Commissioners for Foreign Missions today received a cable despatch from W. W. Peet, treasurer of its Turkish missions at Constantinople, asking that President Wilson be urged to send to their relief a cruiser, as they are suffering for gold. The despatch was verified and interpreted by information from the State Department that it had received word from Ambassador Morgenthau at Constantinople that it was impossible to realize funds on checks or bills, and asking that a ship be sent with gold for relief of missions and educational institutions. It is understood that missionaries and missionary institutions in Turkey were not in physical danger, save that the failure of exchange brought them temporarily into want and involved them in real hardship.

CARRIES BIG APPROPRIATION.

Emergency War Risk Insurance Bill Passed by the Senate.

WASHINGTON, August 21.—The Senate passed today, after two hours' debate, the emergency war risk insurance bill, carrying an appropriation of $5,000,000 for the purpose of insuring American vessels and cargoes against the hazard of war.

President Wilson discussed the war risk insurance bill today with Senators Shively, Saulsbury and Burton, and with several members of the House. He expressed a desire that the proposed legislation be enacted as soon as possible.

The President is not committed to any detailed plan as to the proposal that the government purchase ships to move American crops to Europe. Senator Clark of Arkansas worked on a bill last night and hoped to have it ready for introduction tomorrow.

AS TO HIGH PRICES OF FOOD.

Indictments Expected to be Returned As Result of Recent Probe.

WASHINGTON, August 21.—Attorney General McReynolds expects several indictments to be returned within the next few days, as the result of the investigation ordered by President Wilson into the increase in food prices since the outbreak of war in Europe.

Government officials would not say today in what cities the indictments will be sought, but it was declared that no effort will be made to localize the prosecutions in any particular part of the country.

Mr. McReynolds has been in frequent communication with the White House since the investigation was started and expects to make his formal report soon. The President has directed that prosecutions be pressed vigorously.

ESCAPES WITH HIS LIFE.

Fileux, a New York Aviator, Falls to Hempstead Aviation Field.

MINEOLA, N. Y., August 21.—Albert Fileux of New York, an aviator, fell 1,000 feet in his moneplane to the Hempstead aviation field while looping the loop today, and escaped with his life. He was badly bruised and lacerated, but surgeons at the Nassau Hospital said he was suffering chiefly from shock and they thought he would live.

NEARLY 102 YEARS OLD.

Augustine W. Cromwell Dies in Suburb of Norwood, Pa.

PHILADELPHIA, August 21.—Augustine W. Cromwell, said to have been a lineal descendant of Oliver Cromwell died at the home of his granddaughter in the suburb of Norwood yesterday. He was born in Kennebunkport, Maine, August 22, 1812, and would have been 102 years old had he lived until tomorrow.

NO DOUBT AS TO TIME OF THE POPE'S DEATH.

Official and News Despatches Establish 1:20 as the Hour.

Premature Announcement Could Not Have Come by Cable as Claimed.

NEW YORK, August 21.—Wednesday afternoon, about half-past two, the United Press Associations sent out a formal announcement of the death of Pope Pius X. The Associated Press sent out no such telegram at that hour, or for several hours thereafter.

Claim was made that the United Press had scored an important news "beat." This claim was challenged with the statement that at 2:30, New York time, 8:30 p. m. Rome time, the Pope was still alive and that he actually died at 1:20 on the following morning.

To this the United Press made answer that, while the Vatican may have officially announced 1:20 as the time of death, it actually occurred much earlier and that such a practice was not unusual. It was said that when Leo XIII died there was a long interval between the actual death and the official announcement. While this is true, it is equally true that at no time was the hour of death of Pope Leo XIII (4:54 p. m.) ever misstated, officially or unofficially.

Further, it was said that the United Press correspondent at Rome, in the case of Pope Pius X, had sent two code messages, one reaching New York at 2:26 p. m., New York time, and the other at 3:55 p. m., New York time, and it was still maintained that these were accurate and the Pope's death actually occurred about that hour.

There have been some new and interesting developments.

At 1 o'clock yesterday morning Monsignor Bonzano, the Papal delegate to this country, received a despatch from Cardinal Merry del Val the Papal secretary of state, dated at Rome, at 10:18 Wednesday night, which was 4:48 p. m., New York time, or one hour and 52 minutes after the United Press circulated the announcement of death, showing that the Pope was still alive, as follows:

"Holy Father dangerously ill, since this morning. He may die at any moment."

It is well enough to permit the issue of veracity between the Vatican and the United Press to stand.

Ambassador Page, at Rome, telegraphed the State Department at Washington that the Pope died about 1 o'clock yesterday morning.

The Agency Havas of France, in its independent service from Rome, gave the hour of death as 1:20 a. m.

The Reuter Telegram Agency of London, in another independent message, fixed the same hour.

The Central News Agency of London, in another message, gave the hour as 1:35 a. m.

As to the claim that the United Press message was sent in code the following correspondence is illuminating:

The general manager of the Associated Press sent to the offices of the only three cable companies over which a despatch from Rome could be transmitted a note, as follows:

"My understanding is that, during this war period, news messages cannot be sent between any part of Europe and the United States in code. Am I right? An answer will oblige."

To this were returned the following answers:

"Mr. Stone: Yes, for the reason that messages cannot get to the United States without passing through a belligerent's territory and the belligerents have prohibited code.

"George, Clapperton, traffic manager, Commercial Cable Company."

"Dear Mr. Stone: Your understanding, unfortunately, is only too correct. There is no route between any part of Europe and this continent over which any kind of messages prepared in code can be sent.

"J. C. Willever, manager cable department, Western Union Telegraph Company."

"Dear Mr. Stone: You are quite right. All codes outside of government messages are prohibited.

"C. S. Sweeney, manager, French Cable Company."

This business of announcing the death of a distinguished persoh before it actually occurs is not new with the United Press people. Queen Victoria died January 22, 1901, at 6:30 p. m., London time 1:34 p. m. New York time. Before that hour a despatch from the United Press announcing the Queen's death was printed. When the charge was made that this was a reckless guess or bold anticipation, since the message was sent before the Queen had breathed her last, answer was made that a code word, "Bergerac," had been used and that it meant "dead." The claim was also set up that while the official announcement fixed the time of the Queen's death at 6:30 p. m., it actually occurred an hour earlier, and that a message to that effect was sent from Osborne House at 5:35 p. m. to the Archbishop of Canterbury. An investigation resulted in an autograph letter from the archbishop to the general manager of the Associated Press, assuring him that he had received no such message So far as he know, or so far as any one else knew, or believed, the hour of death officially given out, 6:30 p. m., was correct. Very soon this was shown to be the fact

September 19, 1911, also after M. Stolypin, former Russian premier, had been wounded at Kiev, Russia, and had lingered for some time and was nearing his end, the United Press announced his death some time before it actually occurred

M. E. Stone.
General Manager, The Associated Press.

POPE'S SISTER ILL.

Report of Her Death Due to a Telegraphic Error.

LONDON, August 21.—An erroneous statement was made public in London late last night, and telegraphed to New York, that Anna Sarto, sister of the late Pope Pius X, had died in Rome shortly after the passing away of her brother. Shock caused by the Pontiff's end was given as the cause.

It appears today that this mistaken report was the result of a telegraphic error, which occurred in the transmission of a despatch from Rome. The Pope's sister is alive, although suffering from shock. She was already indisposed when the Pontiff was taken ill and yesterday she was obliged to take to her bed. She is under the care of Dr. Amici.

COPYRIGHT, UNDERWOOD & UNDERWOOD, N.Y.

SERVIAN INFANTRYMEN IN THE HILLS NEAR NISH.

Servian infantrymen who have done effective work in guarding the passes leading into Nish, the new Servian capital. They are guarding a number of prisoners captured in the assault.

ROME MOURNS THE DEATH OF PIUS X.

[Continued from First Page.]

trian ambassador to Italy, Merry de Kaposh Mere, before his resignation, Pope Pius X to bless Austria-Hungary because of ill health, asked the late and the Austrian armies. The Pontiff replied: "I bless peace."

The Pope's strength, Dr. Marchiafava continues, had overcome other serious physical crises, but he collapsed when, to the illness of his body, there was added his mental distress over the horrors of the war. The doctor declares that the Pontiff's life probably would have been prolonged had he not been subjected to this mental suffering.

When the doctor insisted that his health was precious to the world, and that he should be calm, the Pope replied: "How can I be tranquil when millions of men are about to die. I should have averted this war, but I could not. If I, who have the highest ministry of peace, do not protect the safety of so many young lives, who will do so? I suffer for all those who will die on the field of battle."

A telegram has been received here from Cardinal Farley, archbishop of New York, who is in Switzerland. He says he was awe-struck by the sudden and overwhelming news, which he could hardly believe, and his duty as a cardinal would impel him to come to Rome as quickly as possible, no matter what risk.

Cardinal Della Volpe has received telegrams of condolence on the death of Pope Pius from sovereigns and heads of states throughout the world.

Rome today is in deep mourning. Stores remain closed and the churches are crowded with the faithful in prayer. The city flags are at half-mast, and the municipality has expressed the condolence of the people to the Vatican as authorities. The municipal council has been convoked and will decide upon some befitting way to commemorate the memory of Pius X.

Pius X was more friendly disposed to the new order of things in Italy than any other Pope since the fall of the temporal power.

AIR-CRAFT RETURNS SAFELY.

French Dirigible Throws Projectiles Upon eGrman Camps in Belgium.

PARIS, August 21.—A French official note says: "A French dirigible last night threw a number of projectiles upon two German cavalry camps in Belgium, causing great excitement. Despite the fire of the enemy, the air-craft returned safely to the French lines."

PROFITABLE ACCIDENTS.

Alexander Graham Bell Describes Wonders of Inventive Science.

[National Geographic Monthly.]

Alexander Graham Bell, the inventor, told a class of young students at Washington recently about putting his head under water and striking two stones together beneath the surface. "It sounded as if a man were hammering for all he was worth at my very ear." Next he sent a boy a mile away to strike the stones, and "the signals came perfectly clear and distinct."

In these little facts, and the other fact that sound goes over 5,000 feet a second through water to its 1,000 feet through air, lay for somebody the germ of the submarine bell signals used on ships.

Now, in exploring the earth's surface as it lies under deep waters a great deal of time and labor is expended merely in ascertaining the depth. "Why," asks Professor Bell, "should we not send down a sound instead and listen for an echo from the bottom?"—thus accomplishing in four seconds a work now taking sometimes more than four hours. And we should learn by the shorter method something of the nature of things below. "A flat bottom should yield a single sharp return, whereas an undulating bottom should yield a multiple echo, like that heard when you fire a pistol among hills."

Professor Bell then gave an account, which is here condensed, of an invention founded on a smell:

First, a chemist detected in sulphuric acid waste an odor which on analysis was found to come from a hitherto unknown substance. This was called silenium.

Second, silenium crystallized was found to be a conductor of electricity of phenomenally high resistance.

Third, the new resistant, having been put to use in place of whole coils of wire to balance the Atlantic cable during the period of laying, was found to have at night twice its resisting power of the daytime.

Fourth, Professor Bell, playing upon silenium's sensitiveness to light produced the photophone, by means of which one may talk over a beam of light.

Speaking of the possibility of making the trans-Atlantic trip by aeroplane, Professor Bell did not venture upon prophecy. He did, however, mention the fact that a flying machine flies faster the higher it mounts, the resistance being less in rarified air and the propeller more rapid.

"A 50-mile-an-hour machine flying two miles high will fly much faster than 50 miles an hour. Besides, at that height a 25 to 50mile breeze blows in the general direction of Europe. Calculation shows that, taking all these circumstances into consideration, our best machines should be able to cross the Atlantic in 13 hours."

THE MOST FORMIDABLE SHOCK IN ALL HISTORY.

[Continued from First Page.]

formidable shock in history, the duration of which escapes prophecy. Repulsed in the south at Dinant by the French, the Germans have been making since Tuesday a vigorous offensive movement towards the north, which Wednesday forced the Belgians, after a fine resistance, to fall back on Antwerp. The Berlin government will call it a triumph, whereas from a strategical point of view the movement was of mediocre value.

"The French armies have also taken up their respective positions, and it is certain that our general's staff is far from being [illegible] prepared by our [illegible] staff has [illegible] to deal with them under the best auspices."

ALL CLASSES JOIN IN WORK.

Preparations for Defense of Antwerp Extend Over Large Area.

LONDON, August 21.—The correspondent of the Times at The Hague telegraphing today says:

"The preparations for the defense of Antwerp extend over an enormous area. All classes in the city are joining in the work day and night, but there is no sign of panic or confusion. The gates driven through the walls by a peace-loving people are closed, while this work of preparation goes doggedly forward. Antwerp itself offers a strange contrast. At almost every window appear English, Belgian and French flags, giving a festive air to the city, which is preparing to resist to the last gasp."

The Amsterdam correspondent of the Chronicle, telegraphing yesterday, said Antwerp was being put in a state of defense and being provisioned for a siege. He adds that it was stated at the office of the general staff Thursday that all foreign correspondents found in Belgium after last night would be shot.

GERMAN AIR-CRAFT ACTIVE.

Dutch Soldiers Fire at a Zeppelin Passing Over Zevenar.

AMSTERDAM, via London, August 21.—Notable activity is evident among the German air-craft which fly frequently over Holland. A Zeppelin, following the course of the Rhine and equipped with strong searchlights, passed over Zevenar today. Dutch soldiers shot at it and the dirigible disappeared over the German frontier.

Another Zeppelin flew over Maastricht last night and followed the road to Meeren, afterward disappearing. German aeroplanes also have been seen in several directions scouting over Holland.

METZ CONFERS WITH BRYAN.

Discuss Situation Before extile Mills Because of Shortage in Dyes.

WASHINGTON, August 21.—Representative Herman Metz conferred with Secretary Bryan today over the situation confronting textile mills because of a shortage in dyes imported almost exclusively from Germany. Cotton manufacturers say they will have to shut down unless a substitute can be found. Mr. Bryan said that efforts would be made to secure importations from Germany, but did not suggest the course to be followed.

EXPERIENCES ON CONTINENT.

Chicago Doctor Meets Hardships on London-Munich Trip.

LONDON, August 21.—Dr. Franklin Martin of Chicago, who left here a week ago for Munich to bring out his niece, Miss Stone, returned to London today, having succeeded in his mission. Dr. Martin tells a story full of interesting experiences on the Continent. He attempted first to make his way to Munich by way of Paris and Berne, but was unable to proceed beyond Paris. Stories related to him of the hardships endured by Americans marooned in Germany impelled him to make a second attempt and with John Moran of New York, whose wife was last heard from in Munich, Dr. Martin started again through Holland. There he fell in with S. Bergmann of New York, who had just spent three days in an English prison at Winchester, owing to his inability to prove his American citizenship.

Purify and Beautify Your Skin

Wherever fashion frolics—at seashore or mountain, you will find the popular, sure and safe eradicator of complexion blemishes to be

Glenn's Sulphur Soap

Protects from Sunburn and Windburn

Use it in bath, after a game or tennis or a dusty tramp; its cooling, soothing, purifying effects are delightful and refreshing. Sold by Druggists.

Hill's Bear and Wicker soap Black or Brown, 50c.

THE NEWPORT JOURNAL
AND WEEKLY NEWS.
Is Especially Adapted for Mailing.

CAN PLAY REAL BASE BALL.

North Attleboro Team Composed of Good Fielders and Hitters.

The North Attleboro base ball team, which is to meet the Trojans Sunday, by its victories over some of the best semi-professionals in New England has shown that it is an aggregation which can play real base ball. The teams beaten are made up of college players, and Hyannis and Falmouth have had star nines for several seasons past. The Trojans have several time tried to secure the Cape Cod teams, but owing to the great expense of coming here and the fact that only two trains run to these places on Sundays, they have never played here.

Duketto has seen Falmouth play this season, having been with the New Bedford Colonial League team against them, Falmouth winning 4-2. He says Falmouth is one of the best he has seen, yet North Attleboro beat them. Flavin, the catcher, has caught for Attleboro and North Attleboro for several seasons and is rated a good man. Glennon, who will twirl against the Trojans is an old semi-professional pitcher and last week beat the Woonsocket Colonials. In his game against St. Johnsbury he held this hard hitting aggregation to one hit.

Rioux, the first sacker is a Powder Point Academy player, is rangy and a good sticker. Kelly and Flynn, the second baseman and short-stop, have played together several seasons and last year were in the Maine-New Brunswick League. The third sacker has been taken by a League I in this vicinity, but will play here, as North Attleboro does not intend to be beaten by the Trojans and lose several good games, as they have been credited with being semi-professional champions of New England. "Archie" Walden, who will play left field, is well known here, as he is a former Dean Academy athlete. He is a steady fielder and a hitter. Harrington, in centre, led the Jewelers' League two seasons with the stick and is considered a fast man. Martin, the other outfielder, is also from the Jewelers' League and a good fielder and hitter.

Captain West of the Trojans is helping our Manager Jack Kiernan of the Fall River Colonials and is doing a good job. Thursday, against Taunton, "Bill" made three hits, one a three-bagger.

Always Try To Learn The Answer

THE small merchant who has found the mail order house competition a serious problem, which the coming of the parcel post threatened to make still more serious, should seek his remedy in the parcel post itself. He will then speedily find the answer to his difficulties if he is capable of adapting his business to meet new conditions. While the parcel post helps the mail order house, it will help the small merchant still more if he is willing to take advantage of it. Within his zone (a circle 100 miles across, of which he is the center) he can deliver goods at much less transportation cost and considerably quicker than any concern located elsewhere.

Having gained the answer to his problem, it remains for him to determine the best means to bring the buyers in this territory in touch with the goods he has to offer. Specific advertising will be necessary; price lists, catalogues, etc., of standard goods must be spread broadcast. Above all, the merchant MUST NOT DISAPPOINT.

Many women, accounted skillful bakers, now have

HATHAWAY'S CREAM BREAD

On their table because their own product couldn't compete with it—because they have found it so much easier to buy than to bake when such a satisfying loaf as HATHAWAY'S CREAM BREAD is so easy to secure.

"The Kind I Use."

EVERY LOAF WRAPPED IN WAXED PAPER.

ASK YOUR DEALER TODAY.

He sells Hathaway Cream Bread if he wants to keep your bread buisness.

No War Prices Here.

OUR QUALITY AND PRICES REMAIN UNCHANGED.

NEWPORT PROBATE NOTICES.

Probate Court of the City of Newport, August 18th, 1914.

Estate of Josephine Angler Binney.

An instrument in writing, purporting to be the last Will and Testament of Josephine Angler Binney late of said Newport, deceased, is presented for probate, and the same is received and referred to the Eighth day of September next at ten o'clock, A. M., at the Probate Court Room, in said Newport, for consideration; and it is ordered that notice thereof be published for fourteen days, once a week, in the Newport Daily News.

Duncan A. Hazard, Clerk.

Probate Court of the City of Newport, August 15th, 1914.

Estate of Nella W. Hartshorn.

Petition in writing is made by Nella W. Hartshorn and Eliza G. Hartshorn, both of said Newport, praying for reasons therein stated, that A. Livingston Mason may be removed as Guardian of the person and estate of said Nella W. Hartshorn, and that Eliza G. Hartshorn, or some other suitable person, may be appointed Guardian of the person and estate of said Nella W. Hartshorn; and said petition is received and referred to the Thirty-first day of August instant, at Ten o'clock A. M., at the Probate Court Room, in said Newport, for consideration, and it is ordered that notice thereof be published for fourteen days, once a week, in the Newport Daily News.

Duncan A. Hazard, Clerk.

Probate Court of the City of Newport, August 7th, 1914.

Estate of Revillo C. Hempstead.

Margaret F. Hempstead, Administrator of the estate of Revillo C. Hempstead, late of said Newport, deceased, presents her first and final account with the estate of said deceased, for allowance; and the same is received, and referred to the Twenty-fourth day of August instant at ten o'clock, A. M., at the Probate Court Room, in said Newport, for consideration, and it is ordered that notice thereof be published for fourteen days, once a week, in the Newport Daily News.

Duncan A. Hazard, Clerk.

ADMINISTRATION NOTICE.

The undersigned, Executor of the Last Will and Testament of Michael F. Shea, late of the City of Newport, deceased, which Will has been admitted to probate by the Probate Court of the City of Newport, hereby gives notice that she has accepted said trust and has given bond according to law.

All persons having claims against said estate are hereby notified to file the same in the office of the clerk of said court within six months from the date of the first advertisement hereof.

Bessie E. Shea.

Newport, August 7th, 1914.

ADMINISTRATION NOTICE.

The undersigned hereby gives notice that she has been appointed by the Probate Court of the City of Newport, Administrator of the estate of Hannah Walsh late of said Newport, deceased, and has given bond according to law.

All persons having claims against said estate are hereby notified to file the same in the office of the clerk of said court within six months from the date of the first advertisement hereof.

Mary Walsh.

Newport, August 7th, 1914.

JAMESTOWN PROBATE NOTICES.

Probate Court of the Town of Jamestown, R. I.

Estate of George W. West.

Petition in writing is made by Edith W. West, wife of George W. West, praying for reasons therein stated, that she or some other suitable person may be appointed guardian of the person and estate of George W. West of said Jamestown, a person of full age; said petition is received and referred to the 24th day of August A. D. 1914, at 7:30 o'clock P. M. at the Probate Court Room in said Jamestown, for consideration and it is ordered that notice thereof be published for fourteen days, once a week, in the Newport Daily News, of Newport, R. I., citation having been served according to law.

WM. H. SEVERANCE, Clerk.

Jamestown, R. I., August 7th, 1914.

DANCE MUSIC.

When you buy your meats, provisions, etc., it costs a trifle more for the better grade than it does for the medium.

In the case of DANCE RECORDS you may buy Columbia Records, which are recognized superior to all others by such Master Dancers as Anna Pavlowa, Vernon Castle, Joan Sawyer and others, for less money than any other make.

12 inch (double-disc) $1.00
10 " " " .65

It will cost you only $4.00 to add these eight new Dance Selections to your repertoire.

A5584 { Cecile. / On with the Dance.
A5582 { Beautiful Sea. / That's a plenty.
A5581 { Mona Lisa. / Rose of the Mountain Trail.
A5579 { Too much Ginger. / Brazilian Dreams.

Would you like to have them sent to you on selection? Call 786 and we are at your service.

SEPTEMBER Records on sale Aug. 20th. Thursday.

Plummer's Music Store,
Opp. Gov. Landing.
'Phone 786.

THE YOUNG MEN'S CHRISTIAN ASSOCIATION,
41 Mary Street. Newport, R. I.
(Legal Title.)

"A great Christian Club, in an adequate building will keep men from drinking, gambling and other vices—The Young Men's Christian Association has come to be recognized as a powerful and necessary factor both in business and government matters."
—[Wm. H. Taft.

To place the privileges of the Association within the reach of wage earning young men, nominal membership fees are maintained. The Association's regular income must be supplemented by annual subscriptions. ENDOWMENTS ARE NEEDED TO MAKE POSSIBLE A PERMANENT AND GROWING WORK. All property is free of incumbrance.

FORM OF BEQUEST.

I give and bequeath to the Young Men's Christian Association of Newport, R. I., the sum of——to be held by said Corporation and invested by its Advisory Committee, the income thereof to be applied to the use of the said Association.

President H. A. Titus,
Treasurer, A. R. Sherman.

ADVISORY COMMITTEE
(In relation to Bequests)
George Peabody Wetmore, Arthur Curtiss James, George Gordon King, Guy Norman, William P. Sheffield.

For information about the work of the Association, write General Secretary, J. P. Lantz.

THE HIGHEST PRICES PAID

For old metal, copper, brass, lead, zinc and iron. Old automobiles and rubber

M. T. LEARY 51 Kingston Ave. Phone

THE AMERICAN SAILOR.

[Continued from Second Page.]

frequently a ship's crew numbers several good singers. Now and again theatrical performances are given. The stage is rigged up on deck, and admission is often charged to help some comrade who has met with misfortune. In such cases it is rare that the amateur company does not net at least $500.

The ships' mascots form an important part of the navy equipment. Their places are often filled by the most unexpected animals. When the successful Atlantic fleet returned from Cuban waters in 1898 one of the ships had a monster porker doing duty as mascot and christened after an important Spanish dignitary, the name in all probability unknown to the officers. This happy swine had been fed and pampered until a life of luxury had destroyed all the graceful lines of his body. When the fleet anchored in New York harbor he became the object of effusive attention from the visiting public, each visitor furtively pulling out a handful of bristles as a souvenir of the victorious fleet. After a few days' stay in the harbor the corpulent porker became bald-headed from stem to stern, and the bluejackets had to mount a continual guard over him to preserve what was left.

At one time cruiser Chicago had a fullgrown bear on mascot detail. This animal resented any demonstration of affection unless coming from a man in a navy uniform, and he was big and powerful enough to enforce a respect for his prejudices. When a civilian visitor boarded the ship, bruin gave him a wide berth and all went well unless the visitor became unduly familiar or showed the bad taste of staring at him. On such occasions bruin charged and the visitor generally took to the rigging or the open sea. Several attempts were made to get pictures of the bear, and after a number of photographers had been driven from the field in panic, one surrendering his machine, a picture of bruin, asleep in a shipmate's arms, finally was obtained.

Uncle Sam's warships are always welcomed in foreign ports. Our bluejackets are well disciplined and, moreover, a class of men indisposed to disturbance and riot. Then they are well paid and are liberal spenders, and the foreign merchants reap substantial advantages every time one of our ships casts anchor off their city.

BIG FORTUNES IN MARKET.

Europe and the United States Now in a Desperate Fight for Sugar.

[New York Sun.]

Europe and the United States are now in a desperate fight for sugar. Backed by actual cash deposited in New York banks to obviate any question of exchange, British agents, whether governmental or private, are endeavoring to make heavy purchases daily in order to meet a normal monthly demand in England of 175,000 tons. It is believed they are shipping to the other side with little difficulty and no fuss, and they will continue to ship.

The appearance in the sugar market one afternoon of the American Sugar Refining Company as a buyer mobilized all the sugar forces of North America and Europe in New York. Under the stimulus of the new buying factor, raw sugar advanced one-quarter of a cent a pound, while refined sugars, sold first for 6 cents a pound, were offered a little later at 6.50 a pound.

Without any speculative element concerned, greater fortunes are being made today in the sugar market than in almost any other branch of commerce. Supply and demand have raised prices from August 3 to high levels not known in recent years. Raw sugar was quoted at 3.45 cents a pound on the first named date and refined sugars at 4.40 cents a pound. Raw sugar sold Wednesday for 5.[illegible] cents a pound in New York, duty paid, while futures sold for 6.02 cents a pound.

The American Sugar Refining Company advanced the price of refined sugars to 6 cents, and later the price was raised to 6.50 by the Federal Sugar Refining Company. The price was 7 cents the next day.

The beet sugar districts of Europe produce annually about 45 per cent of the world's sugar, with the balance coming from Cuba, Java, the islands of the West Indies and the United States. The total crop of raw sugar is estimated for the year at 18,570,000 tons. The war is now being fought over the beet sugar district, and as the crop must be harvested by the latter part of next month it is estimated that practically all of the 45 per cent of supply will be destroyed, which will reduce the total supply to 9,513,709 tons. Adding 2,000,000 tons would leave a deficit of a little more than 7,000,000 tons.

When it was recalled that a deficit of only 1,000,000 tons in 1911, caused by bad weather, brought a raise in price of two cents all over the world the New York sugar brokers and buyers became very active.

England and the other countries have been in the New York market either with their own representatives or local brokers, for about ten days, and they succeeded in establishing special credits by direct deposits or cash so soon as the foreign exchange market began to go to pieces.

LOAFERS PRIVILEGED.

New York People Robbed of Treasures and Right to Use Park Property.

[New York Sun.]

The parks of New York are robbed annually of priceless treasures in flowers, shrubs and trees because of inefficient policing. The people of New York are robbed every day of the right to use their own park property, for which they paid their hard-earned money, because the privileges of loafers are apparently paramount to those of decent folks.

Why New Yorkers submit to such robberies nobody knows. They tax themselves handsomely to build a park, praise private citizens who contribute to its adornment, dedicate it to the use and benefit of the whole population, and then allow it to be despoiled by thieves and overrun by rowdies without seriously attempting to protect it or themselves. The park commissioner for Manhattan seems to be making an effort to restore some of the parks to their owners and to prevent others from being carried away bodily. He has no chance of success in his ambition unless he has public support, and, of course, if a majority of New Yorkers do not want the parks preserved, and do want them to be devoted to the pleasures of toughs, that public support will not be forthcoming.

AMERICA'S OPPORTUNITY AT HAND.

Steps Under Way to Regain the Commercial Supremacy of the Sea.

"Moratorium" Puzzled Wall Street—Prices Leap, but United States Is Sure of Food.

[Correspondence of the News.]

NEW YORK, August 20.—The vanishing of the commerce of New York, once the greatest port in the world, predicted as a result of the European war, has already practically arrived. In an effort to bring good from evil, however, and not only to restore that commerce but enormously to increase the whole country's foreign trade, steps are already under way. In the opinion of experts the opportunity of a century is at hand for America to achieve the commercial supremacy of the seas. Whatever the result of the European conflict, it is believed that either German or British foreign trade will be prostrated, one completely and the other partially. It is held that more than $2,000,000,000 worth of foreign trade can be Americanized if it is sought promptly and intelligently. A great part of the merchandise hitherto supplied by Europe can be produced in this country, given ships to handle it. Realizing this, business men and bankers are already organizing for the purpose of considering the quickest and most effective way of handling the situation, and there are many who predict that America, to which country all others prostrated by the war will look at its conclusion for supplies, may again assume the commercial supremacy of the seas which she once held.

While many persons throughout the country were doubtless puzzled as to the word "moratorium" when it first began to find its way into print in connection with the suspension of specie payments abroad, it seems a bit odd that the word should have stumped Wall Street. However, that is exactly what it did. A big bond house received a cable from one of its foreign correspondents which ended "moratorium expected." The message was not in code, but the word "moratorium" completely puzzled the cable clerk. Finally he consulted his code book and discovered that it was the symbol for "we shall draw on you for $7,000." As this interpretation did not fit in with the rest of the message expert advice was sought, the office manager and then the partners being consulted in turn. As none of them could shed any light on the matter, the cable company was requested to repeat the message, which it did, with no further results. Finally it occurred to the office boy to look for the word in the dictionary, and then the mystery was solved. This volume defined "moratorium" as an emergency suspension of specie payments by government banks, made possible by special legislation.

The effect of the war on traffic in food stuffs is already developing many novel angles. It now seems certain that this country will have to do without imported cheese. One firm here, which has imported on an average of 20,000 pounds of cheese a day, is now without any prospect of fresh stock. Ninety per cent of imported cheese comes to this country from Switzerland, it is stated. As a result of its scarcity the prices jumped 50 per cent, with the certainty that when the present supply is exhausted there will be none obtainable at any price. The fact that caviar, which comes from Russia, will no longer be obtainable is another item which will doubtless cause epicures to groan, while thousands of followers of the German Emperor in this country are already wondering what will happen when the present supply of imported beer from their native country is exhausted, for after that there will be no more available. The price has already been advanced in some hotels here of imported wines, since the supply on hand is said not to be great, and also because of a rather unsatisfactory year in the foreign grape-growing districts. It is significant, however, that America will probably have more food than any of the European nations, and that, while certain delicacies may be missing from the hotel bill-of-fare, there will be no need to fear a shortage of the staple articles of consumption.

That embezzlements aggregating $40,000,000 every year take place in this country, and that 80 per cent of them are due to what may be called "conscience salving," is the statement made by the president of one of the city's large bonding and surety companies. "Four-fifths of the cashiers, bookkeepers and other financial trusted employees in the first stages of embezzlement," he says, "tell themselves they honestly intend to pay back their unauthorized borrowings." Few of them escape detection long enough to do so. However, the figures go to show that ever-growing peculations, each with the idea of recouping sufficiently to replace all money, take place until the inevitable disclosures of theft arise.

Longacre.

REAL ESTATE SALES.

Charles Brooks to John and Catherine Gilles, the estate bounded west, 35 feet, on Bowery court; north, 35 feet, on land of heirs of H. Watson, east, 31 feet, by land of Francis A. Keenan and wife and of Robert J. Johnson and wife and south, 37 feet, by other land of grantee.

The Neol Building & Realty Company, to M. Ball and Max Teitz, the estate bounded northwest, 51 feet, on Broadway; northeast, 65 feet, on land of B. T. Easterbrooks; southeast, 55 feet, on land of P. H. Finck and southwest, 65 feet, on land of John H. Adman.

Eliza W. Mathers and Howard Mathers to Jose I. Martins, two lots, the bounded south, 89 feet, on Southward street; west, 60 feet, on Halsey street; north, 80 feet, on land of William Mathers and east, 60 feet, on land of F. H. Snell. The second is bounded [illegible] 105 feet, on land of J. Preston Hall; east, 100 feet, on Prescott street; south, 100 feet, on land of J. P. Hall and W. E. B. Hayman and west, [illegible] feet, on land of J. P. Hall.

Edward J. Stokins and wife to Antonio Garcia and wife, the estate bounded northwest, 50 feet, and southwest, 10[illegible] feet, on a way leading from Thurston avenue to Bellow avenue; northeast, [illegible] feet, and southeast, 100 feet, on land of John A. Leary.

Annie Royle Hodgson of Montgomery, Ala., to Annie R., wife of John L. Cummings, the lot bounded east, 24 feet, on Merkle avenue; south, 42 feet, on land of grantee; west, 37 feet, on Earl avenue and north, 43 feet, on land of Lydia M. Dalgleish.

One Man —9000 Horsepower

How the Largest Exclusive Tire Factory Keeps Cost *Down* and Keeps Quality *Up*

Firestone TIRES

Cost No More Than Average

Every facility for economical production that science has been able to produce has been brought to bear in the Firestone plant to give you Firestone quality at ordinary price. The power plant, where one man feeds the boilers that produce 9000 horsepower, is one example of Firestone scientific management.

The great Firestone plant naturally attracts the country's greatest tire experts.

Every man in this factory is a tire specialist, doing his work with skill and accuracy.

Here nothing but tires is made, and every ounce of steam power, every effort of the workmen, every bit of study and thought, are focused on the making of Firestone Tires. This concentration and specialization in production make it possible to give highest quality at a cost no greater than only average tires.

Most for Your Money in First Cost and Final Economy

W. H. Tibbetts, 185 Thames Street, Newport, R. I.

Distributors for
Firestone Tire and Rubber Company, Akron, Ohio.
"America's Largest Exclusive Tire and Rim Makers."

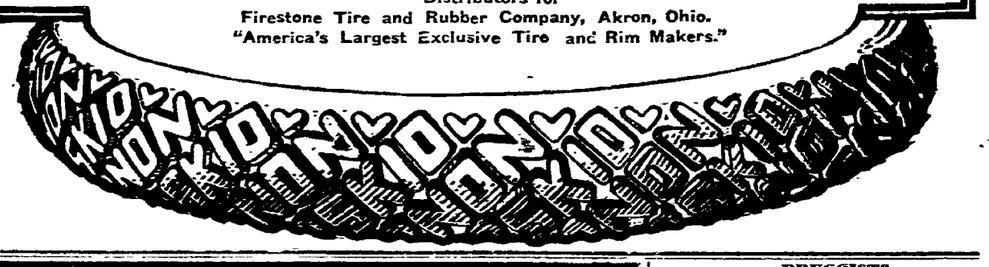

Best Set **TEETH $8.00**

Fit Guaranteed

My $8 sets are the most life-like and finest fitting plates that dental science can promote. Unless you require a special plate $8 is all you need pay in this office for the best set. I have the reputation of making the most natural looking, the finest fitting and best wearing teeth. No set ever leaves my office until the patron is perfectly satisfied as to fit and appearance. I give my personal guarantee FOR TEN YEARS with each set. If you cannot afford this $8 set, a $5 set, the best for the money may be procured.

NO MORE HIGH PRICES

GOLD FILLINGS ..... $1.00 up
GOLD CROWNS $5.00
SILVER FILLINGS $1.00
PAINLESS EXTRACTING .... FREE

$5 This is the only office where gold crowns and teeth without plates (undetectable from natural ones) are inserted positively without pain.

"I Promise Not to Hurt You."

No matter how sensitive your teeth may be I will extract, fill or crown them without a particle of Pain. My Safe System of Painless Dentistry is absolute and has stood the severest tests and has proven that there is such a thing as Painless Dentistry.

Dr. T. J. King,

New Address
Sherman Bld. over Barney's Music Store
140-2 Thames St., Newport, R. I.
9 A. M. to 8 P. M. Sundays 10-2

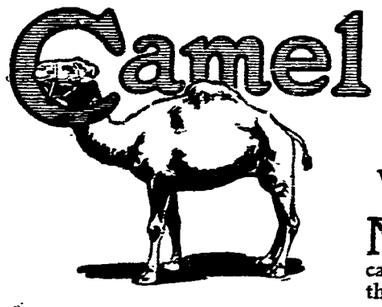

CIGARETTES

Camels Sell Without Premiums

NO premiums or coupons go with Camel Cigarettes, because all the quality goes into the tobaccos—a choice Turkish and domestic blend. With every whiff from a Camel Cigarette you notice the absence of the *cigaretty* taste and stung tongue or parched throat.

Quality! Not Premiums

20 for 10 cents

and you never smoked a more delightful cigarette, no odds what you paid. Match a dime against a package today!

If your dealer can't supply you, send 10c for one package or $1.00 for a carton of ten packages (200 cigarettes), postage prepaid. After smoking 1 package, if you don't find CAMELS as represented, return the other nine packages, and we will refund your money.

R. J. REYNOLDS TOBACCO CO
Winston-Salem, N. C.

CROCKETT'S VARNISHES

For Every Purpose.

Waterproof Floor Finish that is a tough, elastic varnish for finishing floors. Can be washed with soap and water and heel marks do not show white, will not spot, crack or blister.

Amberline is the best interior finish on the market for the price, pale easy working and will give satisfactory results. Will dry over night and can be rubbed and polished.

S. W. Coggeshall, 201 Thames St.

THE NEWPORT TRAVELER DE LUXE
A WEEKLY JOURNAL OF SOCIETY, THE FINEST PAPER OF THE KIND IN THE WORLD.
PUBLICATION OFFICE
137-139 EAST 25TH STREET
NEW YORK

J. JOSEPH M. MARTIN,
MASON CONTRACTOR.
17 Carroll Avenue.
Mason Work in all its Branches.
Brick Work, Cement Work, Tiling.

DRUGGISTS.

BATHING CAPS, SHOES and BAGS

At less than cost to close out.

On display in our front window.

The F. L. Powell Pharmacy
PHONE 103, 270 THAMES ST.

IT PAYS TO TRADE AT POWELL'S

THREE-O-TWO DEODORIZER,

A delicately prepared deodorizer for the toilet

CHARLES M. COLE,
PHARMACIST,
302 Thames Street,
Cor. Prospect Hill Street.

USE
Celery and Chamomile Bitters.

A true tonic and invigorator unequalled for Dyspepsia, Nervousness, Headache and general debility. Pleasant to take.

A Large Bottle for 50c.
SOLD ONLY BY
DOWNING BROS.,
43-44 BROADWAY.

REAL ESTATE AND INSURANCE.

FOR SALE.

EXCEPTIONALLY BEAUTIFUL GROUNDS

To be SOLD in house lots, location not far from business district.

Modern dwelling near Rhode Island avenue—a bargain.

Three modern cottages on Friendship street.

Modern cottage on Broadway, to be sold at once—party leaving town.

Clarence A. Hammett Company,
REAL ESTATE AND INSURANCE.
Phone 469. 323 Thames Street.

Beautiful Lavalieres,

Set with Diamonds, Pearls, Sapphires, Amethysts, etc.

$3 to $25.

—AT—

GLAZIER'S, 96 Spring Street,

HALLET & DAVIS PIANOS,
Werld famous since 1839.

CONWAY,
One of Boston's best make.

KIMBALL,
Largest output in the world.

EVERETT,
One of the three great pianos of the World.

Grands, Uprights and Players.

In buying a piano you wish to purchase an instrument that will give satisfaction for at least 20 years or more. Why not visit Boston, our expense, and have your selection of 1,500 pianos, ranging in price $175 to an Art Grand or Player at $2,500.

W. J. FITTON,
Tours. Open Evenings. 7 to 8:30.

Special Sale Automobile Jacks.

--99c--

"3 DAYS ONLY."

Regular price of this Jack is $1.50 and can be used on any Car.

CLERO ELECTRIC HORNS $3.50.

Try one of these Horns, they are dandy.

Tel. 971 **W. A. MAHER,** Open Evenings.
13 Farewell St.

New Line WALL PAPER.

Furniture Recovered.
Mattresses Made Over.

Joseph Graham,
Interior Decorator,
68-70 SPRING STREET.
Is Especially Adapted for Mailing.

Dog Collars, Leads and Chains, Dog Harnesses, Dog Remedies.

R. G. Biesel,
Phone 383. 256 THAMES STREET.

Rosedale Farm

Pure Jersey Milk and Cream.

Fresh Eggs—picked up daily.

Fruit in Season.

Inspection Invited.

PHILIP CASWELL, PROP.

REAL ESTATE AND INSURANCE.

Mr. Porter, the tailor on Spring street, lost everything he owned in the fire. He had no insurance. If he had had a policy with us we would have made good his loss immediately. Are you insured? If not you should see us at once.

J. B. Parsonage & Son,
10 FRANKLIN STREET.
"The Agency of Perfect Service."

Automobile Insurance,
FIRE,
LIABILITY,
COLLISION,
PROPERTY DAMAGE,
Andrews & Weaver,
37 BELLEVUE AVENUE.

BUILDING LOTS

On upper harbor, Bayside avenue, Sycamore and Second streets.

EDWARD L. SPENCER,
REALTY BUILDING.

RHUDDLANS ON-THE-CLIFF.

Owing to the recall of a member of the German embassy, and a change in orders of a naval officer of the U. S. A., two cottages can be sublet for the balance of the season.

These cottages have furnaces and an open fireplace in the drawing room and are comfortable late in the fall.

Apply to owner on the premises or to any real estate broker.

FOR RENT.

Furnished tenement for light housekeeping, modern improvements, for small family.

FOR SALE.

Four-tenement house, near Post-office.

WM. LOFTUS, 234 Spring St.

FOR SALE.

As a whole or in part, two family dwelling, greenhouse and 16,835 feet of land, Harrison avenue.

DEBLOIS & ELDRIDGE,
152 BELLEVUE AVENUE.

FOR SALE.

Nice Little Home

On Friendship street, $3,850. Can be rented furnished for $40 a month.

WM. E. BRIGHTMAN,
164 BELLEVUE AVENUE.

FOR SALE.

Cottage House.

This is a corner property. The house has 7 rooms, bath and toilet, hot water heat, gas, hardwood floors. Lot is 56 ft. square. Price $2,800.00

C. H. WRIGHTINGTON,
30 Bellevue Avenue.

C. E. Weeden,

Real Estate and Furnished Cottages

JAMESTOWN, R. I.

ATTRACTIVE VILLAS AND COTTAGES FOR SALE. . . .
Also Farms and Country Places on the Island.
Insurance in strongest Companies.
Rentals for season of 1914.
FREDERICK H. PAINE.
Bellevue Avenue and Catherine Street.

Look for the White Cottages.
RHUDDLANS
ON-THE-CLIFF.

Foot of Sea View avenue, 1 block from Bath road, 1 block from Easton's each. Ten rooms, completely furnished

For terms apply to any real estate broker or on the premises.

THE NEWPORT JOURNAL AND WEEKLY NEWS

THE AMERICAN SAILOR.

[Continued from Second Page.]

frequently a ship's crew numbers several good singers. Now and again theatrical performances are given. The stage is rigged up on deck, and admission is often charged to help some comrade who has met with misfortune. In such cases it is rare that the amateur company does not net at least $500.

The ships' mascots form an important part of the navy equipment. Their places are often filled by the most unexpected animals. When the successful Atlantic fleet returned from Cuban waters in 1898 one of the ships had a monster porker doing duty as mascot and christened after an important Spanish dignitary, the name in all probability unknown to the officers. This happy swine had been fed and pampered until a life of luxury had destroyed all the graceful lines of his body. When the fleet anchored in New York harbor he became the object of effusive attention from the visiting public, each visitor furtively pulling out a fistfull of bristles as a souvenir of the victorious fleet. After a few days' stay in the harbor the corpulent porker became bald-headed from stem to stern, and the bluejackets had to mount a continual guard over him to preserve what was left.

At one time cruiser Chicago had a fullgrown bear on mascot detail. This animal resented any demonstration of affection unless coming from a man in a navy uniform, and he was big and powerful enough to enforce a respect for his prejudices. When a civilian visitor boarded the ship, Bruin gave him a wide berth and all went well unless the visitor became unduly familiar or showed the bad taste of staring at him. On such occasions Bruin charged and the visitor generally took to the rigging or the open sea. Several attempts were made to get pictures of the bear, and after a number of photographers had been driven from the field in panic, one surrendering his machine, a picture of Bruin, asleep in a shipmate's arms, finally was obtained.

Uncle Sam's warships are always welcomed in foreign ports. Our bluejackets are well disciplined and, moreover, a class of men indisposed to disturbance and riot. Then they are well paid and are liberal spenders, and the foreign merchants reap substantial advantages every time one of our ships casts anchor off their city.

BIG FORTUNES IN MARKET.

Europe and the United States Now in a Desperate Fight for Sugar.

[New York Sun.]

Europe and the United States are now in a desperate fight for sugar. Backed by actual cash deposited in New York banks to obviate any question of exchange, British agents, whether governmental or private, are endeavoring to make heavy purchases daily in order to meet a normal monthly demand in England of 175,000 tons. It is believed they are shipping to the other side with little difficulty and no fuss, and they will continue to ship.

The appearance in the sugar market one afternoon of the American Sugar Refining Company as a buyer mobilized all the sugar forces of North America and Europe in New York. Under the stimulus of the new buying factor, raw sugar advanced one-quarter of a cent a pound, while refined sugars, sold first for 6 cents a pound, were offered a little later at 6.50 a pound.

Without any speculative element concerned, greater fortunes are being made today in the sugar market than in almost any other branch of commerce. Supply and demand have raised prices from August 3 to high levels not known in recent years. Raw sugar was quoted at 3.45 cents a pound on the first named date and refined sugars at 4.40 cents a pound. Raw sugar sold Wednesday for 5.27 cents a pound in New York, duty paid, while futures sold for 5.02 cents a pound.

The American Sugar Refining Company advanced the price of refined sugars to 6 cents, and later the price was raised to 6.50 by the Federal Sugar Refining Company. The price was 7 cents the next day.

The beet sugar districts of Europe produce annually about 45 per cent of the world's sugar, with the balance coming from Cuba, Java, the islands of the West Indies and the United States. The total crop of raw sugar is estimated for the year at 18,570,000 tons. The war is now being fought over the beet sugar district, and as the crop must be harvested by the latter part of next month it is estimated that practically all of the 45 per cent of supply will be destroyed, which will reduce the total supply to 9,213,000 tons. Adding 2,000,000 tons would leave a deficit of a little more than 7,000,000 tons.

When it was recalled that a deficit of only 1,000,000 tons in 1911, caused by bad weather, brought a raise in price of two cents all over the world the New York sugar brokers and buyers became very active.

England and the other countries have been in the New York market, either with their own representatives or local brokers, for about ten days, and they succeeded in establishing special credits by direct deposits or cash so soon as the foreign exchange market began to go to pieces.

LOAFERS PRIVILEGED.

New York People Robbed of Treasures and Right to Use Park Property.

[New York Sun.]

The parks of New York are robbed annually of priceless treasures in flowers, shrubs and trees because of inefficient policing. The people of New York are robbed every day of the right to use their own park property, for which they paid their hard-earned money, because the privileges of loafers are apparently paramount to those of decent folks.

Why New Yorkers submit to such robberies nobody knows. They tax themselves handsomely to build a park, praise private citizens who contribute to its adornment, dedicate it to the use and benefit of the whole population, and then allow it to be despoiled by thieves and overrun by rowdies without seriously attempting to protect it or themselves. The park commissioner for Manhattan seems to be making an effort to restore some of the parks to their owners and to prevent others from being carried away bodily. He has no chance of success in his ambition unless he has public support, and, of course, if a majority of New Yorkers do not want the parks preserved, and do want them to be devoted to the pleasures of toughs, that public support will not be forthcoming.

AMERICA'S OPPORTUNITY AT HAND.

Steps Under Way to Regain the Commercial Supremacy of the Sea.

"Moratorium" Puzzled Wall Street—Prices Leap, but United States Is Sure of Food.

[Correspondence of the News.]

NEW YORK, August 20.—The vanishing of the commerce of New York, once the greatest port in the world, predicted as a result of the European war, has already practically arrived. In an effort to bring good from evil, however, and not only to restore that commerce but enormously to increase the whole country's foreign trade, steps are already under way. In the opinion of experts the opportunity of a century is at hand for America to achieve the commercial supremacy of the seas. Whatever the result of the European conflict, it is believed that either German or British foreign trade will be prostrated, one completely and the other partially. It is held that more than $2,000,000,000 worth of foreign trade can be Americanized if it is sought promptly and intelligently. A great part of the merchandise hitherto supplied by Europe can be produced in this country, given ships to handle it. Realizing this, business men and bankers are already organizing for the purpose of considering the quickest and most effective way of handling the situation, and there are many who predict that America, to which country all others prostrated by the war will look at its conclusion for supplies, may again assume the commercial supremacy of the seas which she once held.

While many persons throughout the country were doubtless puzzled as to the word "moratorium" when it first began to find its way into print in connection with the suspension of specie payments abroad, it seems a bit odd that the word should have stumped Wall Street. However, that is exactly what it did. A big bond house received a cable from one of its foreign correspondents which ended "moratorium expected." The message was not in code, but the word "moratorium" completely puzzled the cable clerk. Finally he consulted his code book and discovered that it was the symbol for "we shall draw on you for $7,000." As this interpretation did not fit in with the rest of the message expert advice was sought, the office manager and then the partners being consulted in turn. As none of them could shed any light on the matter, the cable company was requested to repeat the message, which it did, with no further results. Finally it occurred to the office boy to look for the word in the dictionary, and then the mystery was solved. This volume defined "moratorium" as an emergency suspension of specie payments by government banks, made possible by special legislation.

The effect of the war on traffic in food stuffs is already developing many novel angles. It now seems certain that this country will have to do without imported cheese. One firm here, which has imported on an average of 20,000 pounds of cheese a day, is now without any prospect of fresh stock. Ninety per cent of imported cheese comes to this country from Switzerland, it is stated. As a result "of its scarcity" the price jumped 40 per cent, with the certainty that when the present supply is exhausted there will be none obtainable at any price. The fact that caviar, which comes from Russia, will no longer be obtainable is another item which will doubtless cause epicures to groan, while thousands of followers of the German Emperor in this country are already wondering what will happen when the present supply of imported beer from their native country is exhausted, for after that there will be no more available. The price has already been advanced in some hotels here of imported wines, since the supply on hand is said not to be great, and also because of a rather unsatisfactory year in the foreign grape-growing districts. It is significant, however, that America will probably have more food than any of the European nations, and that, while certain delicacies may be missing from the hotel bill-of-fare, there will be no need to fear a shortage of the staple articles of consumption.

That embezzlements aggregating $40,000,000 every year take place in this country, and that 80 per cent of them are due to what may be called "conscience salving," is the statement made by the president of one of the city's large bonding and surety companies. "Four-fifths of the cashiers, bookkeepers and other financial trusted employees in the first stages of embezzlement," he says, "feel themselves they honestly intend to pay back their unauthorized borrowings." Few of them escape detection long enough to do so. However, the figures go to show that ever-growing peculations, each with the idea of recouping sufficiently to replace all money, take place until the inevitable disclosures of theft arise.

Longacre.

REAL ESTATE SALES.

Charles Brooks to John and Catherine Gillies, the estate bounded west, 35 feet, on Bowery court; north, 35 feet, on land of heirs of H. Watson, east, 31 feet, by land of Francis A. Keenan and wife and of Robert J. Johnson and wife and south, 37 feet, by other land of grantee.

The Nicol Building & Realty Company, to M. Ball and Max Teitz, the estate bounded northwest, 51 feet, on Broadway; northeast, 68 feet, on land of B. T. Easterbrooks; southeast, 54 feet, on land of P. H. Dunce and southwest, 65 feet, on land of John H. Allmin.

Eliza W. Mathers and Howard Mathers to Jose I. Martins, two lots, one bounded south, 50 feet, on Southmayd street; west, 60 feet, on Halsey street; north, 50 feet, on land of William Mathers and east, 60 feet, on land of P. H. Snell. The second is bounded north, 100 feet, on land of J. Prescott Hall; east, 100 feet, on Prescott Hall road; south, 100 feet, on land of J. P. Hall and W. E. B. Hayman and west, 100 feet, on land of J. P. Hall.

Edward J. Scullens and wife to Antonio Garcia and wife, the estate bounded southwest, 50 feet, and southwest, 100 feet, on a way leading from Thurston avenue to Bellow avenue; northeast, 50 feet, and southeast, 100 feet, on land of John A. Leary.

Annie Royle Hodgson of Montgomery, Ala., to Annie R., wife of John L. Cummings, the lot bounded east, 34 feet, on Merkle avenue; south, 43 feet, on land of grantee; west, 37 feet, on Earl avenue and north, 43 feet, on land of Lydia M. Delgleish.

One Man —9000 Horsepower

How the Largest Exclusive Tire Factory Keeps Cost *Down* and Keeps Quality *Up*

Firestone TIRES

Cost No More Than Average

Every facility for economical production that science has been able to produce has been brought to bear in the Firestone plant to give you Firestone quality at ordinary price. The power plant, where one man feeds the boilers that produce 9000 horsepower, is one example of Firestone scientific management.

The great Firestone plant naturally attracts the country's greatest tire experts. Every man in this factory is a tire specialist, doing his work with skill and accuracy.

Here nothing but tires is made, and every ounce of steam power, every effort of the workmen, every bit of study and thought, are focused on the making of Firestone Tires. This concentration and specialization in production make it possible to give highest quality at a cost no greater than only average tires.

Most for Your Money in First Cost and Final Economy

W. H. Tibbetts, 185 Thames Street, Newport, R. I.

Distributors for
Firestone Tire and Rubber Company, Akron, Ohio.
"America's Largest Exclusive Tire and Rim Makers."

Best Set TEETH $8.00

Fit Guaranteed

My $8 sets are the most lifelike and finest fitting plates that dental science can promote. Unless you require a special plate $8 is all you need pay in this office for the best set. I have the reputation of making the most natural looking, the finest fitting and best wearing teeth. No set ever leaves my office until the patron is perfectly satisfied as to fit and appearance. I give my personal guarantee FOR TEN YEARS with each set. If you cannot afford this $8 set, a $5 set, the best for the money may be procured.

NO MORE HIGH PRICES

GOLD FILLINGS ..... $1.00 up
GOLD CROWNS $5.00
SILVER FILLINGS $1.00
PAINLESS EXTRACTING .... FREE

"I Promise Not to Hurt You."

No matter how sensitive your teeth may be I will extract, fill or crown them without a particle of Pain. My Safe System of Painless Dentistry is absolute and has stood the severest tests and has proven that there is such a thing as Painless Dentistry.

$5 This is the only office where gold crowns and teeth without plates (undetectable from natural ones) are inserted positively without pain.

Dr. T. J. King,

New Address

Sherman Bld. over Birney's Music Store
140-2 Thames St., Newport, R. I.
9 A. M. to 8 P. M. Sundays 10-2

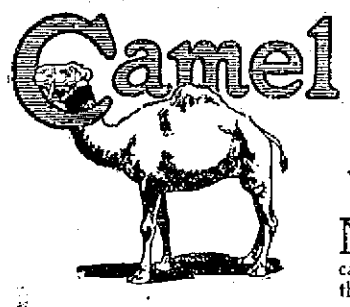

CIGARETTES

Camels Sell Without Premiums

NO premiums or coupons go with Camel Cigarettes, because all the quality goes into the tobaccos—a choice Turkish and domestic blend. With every whiff from a Camel Cigarette you notice the absence of the *cigaretty* taste and stung tongue or parched throat.

Quality! Not Premiums

20 for 10 cents

and you never smoked a more delightful cigarette, no odds what you paid. Match a dime against a package today!

If your dealer can't supply you, send 10c for one package or $1.00 for a carton of ten packages (200 cigarettes), postage prepaid. After smoking 1 package, if you don't find CAMELS as represented, return the other nine packages, and we will refund your money.

R. J. REYNOLDS TOBACCO CO.
Winston-Salem, N. C.

CROCKETT'S VARNISHES

For Every Purpose.

Waterproof Floor Finish that is a tough, elastic varnish for finishing floors. Can be washed with soap and water and heel marks do not show white, will not spot, crack or blister.

Amberline is the best interior finish on the market for the price, pale easy working and will give satisfactory results. Will dry over night and can be rubbed and polished.

S. W. Coggeshall, 201 Thames St.

THE NEWPORT TRAVELER DE LUXE
A WEEKLY JOURNAL OF SOCIETY, THE FINEST PAPER OF THE KIND IN THE WORLD.
PUBLICATION OFFICE
137-139 EAST 25TH STREET
NEW YORK

J. JOSEPH M. MARTIN,
MASON CONTRACTOR.
17 Carroll Avenue.
Mason Work in all its Branches.
Brick Work, Cement Work, Tiling.

DRUGGISTS.

BATHING CAPS, SHOES and BAGS

At less than cost to close out.

On display in our front window.

The F. L. Powell Pharmacy
PHONE 103, 270 THAMES ST.

IT PAYS TO TRADE AT POWELL'S

THREE-O-TWO DEODORIZER,

A delicately prepared deodorizer for the toile

CHARLES M. COLE,
PHARMACIST,
302 Thames Street,
Cor. Prospect Hill Street.

USE
Celery and Chamomile Bitters.

A true tonic and invigorator unequalled for Dyspepsia, Nervousness, Headache and general debility. Pleasant to take.

A Large Bottle for 50c.

SOLD ONLY BY
DOWNING BROS.,
42-44 BROADWAY.

REAL ESTATE AND INSURANCE.

FOR SALE.

EXCEPTIONALLY BEAUTIFUL GROUNDS

To be SOLD in house lots, location not far from business district.

Modern dwelling near Rhode Island avenue—a bargain.

Three modern cottages on Friendship street.

Modern cottage on Broadway, to be sold at once—party leaving town.

Clarence A. Hammett Company,
REAL ESTATE AND INSURANCE,
Phone 469. 323 Thames Street.

Beautiful Lavalieres,

Set with Diamonds, Pearls, Sapphires, Amethysts, etc.

$3 to $25.

—AT—

GLAZIER'S, 96 Spring Street,

HALLET & DAVIS PIANOS,
World famous since 1839.

CONWAY,
One of Boston's best make.

KIMBALL,
Largest output in the world.

EVERETT,
One of the three great pianos of the World.

Grands, Uprights and Players.

In buying a piano you wish to purchase an instrument that will give satisfaction for at least 20 years or more. Why not visit Boston, our expense, and have your selection of 1,500 pianos, ranging in price $175 to an Art Grand or Player at $2,500.

W. J. FITTON,
Touro. Open Evenings. 7 to 8:30.

Special Sale
Automobile Jacks.
---99c---
"3 DAYS ONLY."

Regular price of this Jack is $1.50 and can be used on any Car.

CLERO ELECTRIC HORNS $3.50.
Try one of these Horns, they are dandy.

Tel. 971 W. A. MAHER, Open Evenings.
13 Farewell St.

New Line
WALL PAPER.

Furniture Recovered.
Mattresses Made Over.

Joseph Graham,
Interior Decorator,
68-70 SPRING STREET.
Is Especially Adapted for Mailing.

Dog Collars, Leads and Chains, Dog Harnesses, Dog Remedies.

R. G. Biesel,
Phone 383. 256 THAMES STREET.

Rosedale Farm

Pure Jersey Milk and Cream.

Fresh Eggs—picked up daily.

Fruit in Season.

Inspection Invited.

PHILIP CASWELL, PROP.

REAL ESTATE AND INSURANCE.

Mr. Porter, the tailor on Spring street, lost everything he owned in the fire. He had no insurance. If he had had a policy with us we would have made good his loss immediately. Are you insured? If not you should see us at once.

J. B. Parsonage & Son,
10 FRANKLIN STREET,
"The Agency of Perfect Service."

Automobile Insurance,
FIRE,
LIABILITY,
COLLISION.
PROPERTY DAMAGE,
Andrews & Weaver,
37 BELLEVUE AVENUE.

BUILDING LOTS

On upper harbor, Bayside avenue, Sycamore and Second streets.

EDWARD L. SPENCER,
REALTY BUILDING.

RHUDDLANS
ON-THE-CLIFF.

Owing to the recall of a member of the German embassy, and a change in orders of a naval officer of the U. S. A., two cottages can be sublet for the balance of the season.

These cottages have furnaces and an open fireplace in the drawing room and are comfortable late in the fall.

Apply to owner on the premises or to any real estate broker.

FOR RENT.

Furnished tenement for light housekeeping, modern improvements, for small family.

FOR SALE.

Four-tenement house, near Post-office.

WM. LOFTUS, 234 Spring St.

FOR SALE.

As a whole or in part, two family dwelling, greenhouse and 16,835 feet of land, Harrison avenue.

DEBLOIS & ELDRIDGE,
152 BELLEVUE AVENUE.

FOR SALE.

Nice Little Home

On Friendship street, $3,850. Can be rented furnished for $40 a month.

WM. E. BRIGHTMAN,
164 BELLEVUE AVENUE.

FOR SALE.
Cottage House.

This is a corner property. The house has 7 rooms, bath and toilet, hot water heat, gas, hardwood floors. Lot is 56 ft. square. Price $2,500.00

C. H. WRIGHTINGTON,
30 Bellevue Avenue.

C. E. Weeden,
Real Estate and Furnished Cottages
JAMESTOWN, R. I.

ATTRACTIVE VILLAS AND COTTAGES FOR SALE. . . .
Also Farms and Country Places on the Island.
Insurance in strongest Companies.
Rentals for season of 1914.

FREDERICK H. PAINE,
Bellevue Avenue and Catherine Street.

Look for the White Cottages.
RHUDDLANS
ON-THE-CLIFF.

Foot of Sea View avenue, 1 block from Bath road, 1 block from Easton's each. Ten rooms, completely furnished.

For terms apply to any real estate broker or on the premises.

THE NEWPORT JOURNAL AND WEEKLY NEWS

The Classified Ads of the Daily News are a conspicuous feature in its business columns. The cost is so nearly nominal as to hardly be worth consideration. Try it. Telephone 17 or 9908.

SITUATIONS WANTED.

Advertisements of 25 words under this head if set close are inserted once for 25 cents, and 10 cents for each time thereafter, on one order.

WANTED—Situation by two girls; one as waitress and chambermaid, the other as cook. Small family. Apply 185 Spring street.

DRESSMAKER—First-class New York experience, out by the day. Address Box 14, Daily News Office.

WANTED—Position by experienced colored woman, middle age, cook or house work. Family two or three or kitchen work in boarding place. Address Box 15, Daily News Office.

COLORED WOMAN wishes a place as cook in private family. Can give good reference. Address 5 Elm street.

YOUNG MAN would like position to drive auto and mow lawns or work around place. Best reference. Address Box 42, Daily News Office.

WANTED—Refined intelligent woman desires position as housekeeper; would care for invalid or children. Address Box 64, Daily News Office.

HELP WANTED.

Advertisements of 25 words under this head if set close are inserted once for 25 cents, and 10 cents for each time thereafter, on one order.

WANTED—Good short order cook. State experience and salary expected. Address Box 27, Daily News Office.

WANTED—Chambermaid. Apply at the Perry House.

WANTED—A strong, willing boy to learn the drug business. Address Box 61, Daily News Office.

WANTED—Young man for office work. Must be competent stenographer and typewriter. References required. Address Box 12, Daily News Office.

WANTED—A woman to do cooking and laundry work for a family of two. Address Box 45, Daily News Office.

GENERAL WANTS.

Advertisements of 25 words under this head if set close are inserted once for 25 cents, and 10 cents for each time thereafter, on one order.

PIANOS TUNED $1.50. Last week in Newport. Tuner from Boston Conservatories. Work guaranteed. George Keefe, P. O. Box 340. Phone 1165.

ALL REPLIES to Evans advertisement last week, including previous week for biography, inadvertently misplaced. Addresses received through this paper "Ad" immediately acknowledged. Employed with Mrs. Schaus, Belcourt, Dumplings, Jamestown. Personal interviews here preferred. Box 50, Daily News Office.

WANTED—To buy, for cash, household furniture of every description; real estate. Write or telephone. Michael Stoneman, Auctioneer. Tel. 1788.

AUTOMOBILES.

Advertisements of 25 words under this head if set close are inserted once for 25 cents, and 10 cents for each time thereafter, on one order.

FOR SALE—Franklin G. Runabout, French grey; run 2,600 miles. Make me an offer. T. C. Hart, Torpedo Station.

FOR SALE—1913 4-cylinder Hudson touring car, fine condition. Fully equipped, electric light, self-starter, demountable rims, extra shoes. Apply H. L. Willoughby, Jr.

FOUR PASSENGER TOURING car for rent by hour for the polo games including admission to the grounds. H. D. Root. Telephone 2592.

AUTOMOBILE to rent by the hour, day or month, with competent chauffeurs. Black's Garage, 19 Downing street. Tel. 702.

EMPLOYMENT OFFICES.

EMPLOYMENT OFFICE.
MRS. M. A. ROSS.
Successor to the late Mrs. Kautson,
541 Spring Street,
Corner Narragansett Avenue.
The business will be continued in the future on the same approved system and extensive scale as in the past.
First-class servants always to be found at this office.
Tel 108.

Employment Bureau.
Mrs. N. McMahon,
21 JOHN STREET.
Well trained male and female help. Strict attention given to orders left at this bureau. Tel. 945.

MRS. HODGSON.
NTELLIGENCE OFFICE
47 FAREWELL STREET,
Tel. 788. Newport, R. I.

MRS. WELCH.
EMPLOYMENT OFFICE,
265 Thames Street.
Orders taken for
ENGLISH MUFFINS, CRUMPETS, HOME MADE DOUGHNUTS.

MISS WILD,
REGISTRY OFFICE,
305 5th Ave., New York.
Telephones 8822 8823 Madison Sq. Cable Wildlee
Great care taken to supply thoroughly trained competent servants, but only after a strict personal investigation of references.
Special and prompt attention given to out-of-town orders.
Co-operation with London registry offices.
Circular sent on request.

TREE PRUNING.
Different Variety of Trees and Shrubs Furnished
General Care of Lawns and Gardens.
JOHN S. MARTIN,
29 Narragansett Ave. Phone 706.

WHAT?
Bothered with poor gas light? Why, go to Wm. Koschny's 100 John street, and see his inverted Gas Lights with by-pass for $1.25. A corker; cheap only in price. Plumbing, gas, hot water, steam.
WILLIAM KOSCHNY.
Plumber and Fitter.
Jobbing promptly attended to. Estimates cheerfully given.
100 John street, Newport, R. I.
Telephones Residence, 861. Shop 2202.

THE NEWPORT JOURNAL AND WEEKLY NEWS.

LOST AND FOUND.

Advertisements of 25 words under this head if set close are inserted once for 25 cents, and 10 cents for each time thereafter, on one order.

LOST—Beagle bitch, white, black and tan. Reward. Apply Gambrill, Sheppard's avenue.

FOUND—Small mesh bag, containing small sum of money. Owner may have same by proving property and paying charges. Apply Mrs. Healy, 16 Barney street.

FOR RENT, ROOMS AND BOARD.

Advertisements of 25 words under this head if set close are inserted once for 25 cents, and 10 cents for each time thereafter, on one order.

FURNISHED ROOMS TO LET.
Meals If Desired.
Modern Improvements.
Prospect House, 22 Prospect Hill St.

TO LET—Two large furnished rooms, fitted for light housekeeping, or will rent each room separately. Mrs. Ryan, 26½ Franklin street. Tel. 2452.

FOR RENT—Furnished rooms (single or connecting). Separate entrance. Telephone and bath. Apply at 9 Kay street.

TO LET—Furnished apartment of three rooms, pantry, use of bath. Best location. Tel. 1467.

TO LET—Furnished rooms, one suitable for married couple or two gentlemen; also rooms for light housekeeping. 10 Gould street.

FOR RENT—One or two furnished or unfurnished rooms, with private family; rent reasonable. 44 Friendship street, or telephone 9931.

TO LET—Furnished rooms with bath, $2.50 to $5 per week. Also light housekeeping. Transients accommodated. $1 per day. Mrs. White, 114½ Broadway. Telephone 2102.

WANTED—A couple of furnished rooms for light housekeeping, by man and wife, near Franklin street. Address Box E, Daily News Office.

FOR RENT—Seven-room cottage. Twenty-five dollars per month. Apply to James T. Kaull, 260 Thames street.

FOR RENT—Nicely furnished rooms, in private family. Tel. Bath. Three minutes from Bellevue avenue or Thames street. Apply 36 High street.

TO LET—Lower flat, 26 Church street, eight rooms and bath, steam heat, electric lights, gas, hardwood floors, set tubs. Can be seen any time if you call at the Bon Ton Millinery, 233 Thames street.

IN PRIVATE HOME—A newly furnished front room suitable for two gentlemen. Also rooms for light housekeeping. All modern conveniences. Apply 7 Gidley street, Mrs. Murgatroyd.

TO LET—Four-room furnished apartment and six-room furnished cottage with all modern improvements. Apply at Stoneman's Furniture Store.

DESFOSSEZ HOUSE,
5 MINUTES FROM BEACH
7 MINUTES FROM CASINO
BEST OF FRENCH COOKING
DRESSER ST. NEWPORT, R. I.
H. DESFOSSEZ, MANAGER.

The Corner Tea Room and Artistry Shop,
Market and Main Streets,
WARREN, R. I.
Lunch, refreshments and sale of home cooked products, etc. Headquarters for sandwiches and box lunches. Tel. 237-W.

SEALIGHT COTTAGE.
45 DRESSER STREET.
Open for the season. Transients accommodated.
Tel. 699. A. Bindon, Prop'r.

DeLANGIE COTTAGE,
9 Rhode Island Avenue.
Reasonable terms for board and rooms.
Tel. 1529.

NASON COTTAGE,
26 MILL STREET.
Reasonable terms for board and room.

THE MACPHIE COTTAGE,
106 Church Street.
FIRST-CLASS BOARDING HOUSE.
Terms Reasonable.
Telephone 1722.

MISCELLANEOUS.

DR. E. C. HOLLOWAY,
Foot Specialist and Electrolysism.
Ingrowing Nails, Hair Moles and Warts removed. Treatment painless. Massage
Open evenings.
79 Spring Street. Tel. 841.

IDA G. ST. CLAIR,
Public Stenographer and Typist.
Corner Bridge and Washington St.
OLIVER TYPEWRITER AGENCY.
Telephone 2189-597.

John Gillies,
SLATE, TILE AND GRAVEL ROOFER
The slate that has been tested for time. Estimates furnished on old or new roofs. All work guaranteed.
Office and Yard 352 Spring Street.
Opposite Howard Street.
(Formerly 19 Webster Street).
Telephone Connection.

PROPOSALS will be received at the Bureau of Supplies and Accounts, Navy Department, Washington, D. C., until 10 o'clock a. m. September 1, 1914, and publicly opened immediately thereafter, to furnish a quantity of ball race steel at the Torpedo Station, Newport, R. I. Applications for proposals should refer to Schedule 7182. Blank proposasl will be furnished upon application to the navy pay office, Newport, R. I., or to the Bureau. SAMUEL MCGOWAN, Paymaster General, U. S. N. 8-12-14

SUBSCRIBERS OF THE DAILY NEWS WHO DO NOT RECEIVE THEIR PAPERS REGULARLY AND IN GOOD CONDITION SHOULD MAKE COMPLAINT AT THE OFFICE.

FOR SALE.

Advertisements of 25 words under this head if set close are inserted once for 25 cents, and 10 cents for each time thereafter, on one order.

FOR SALE—Cabbage plants, drum head savoy, drum head Dutch and Holland, 40c a hundred. Apply L. S. Larson, Garden, Middleton avenue.

FOR SALE CHEAP. A very fine microscope used by a physician. Address Box 23, Daily News Office.

FOR SALE—The W. A. King Herd of Registered Shetland Ponies; also farm, consisting of 90 acres. 200 South street, Raynham, Mass.

AN EXCELLENT centrally located building lot for sale, about 2,500 feet of land. Thompson, 20 Bellevue avenue.

Roseneath Vineries. Established 1872.
JAMES M'LEISH,
Grower of
Hothouse Grapes, Peaches, Nectarines and Strawberries.
39 Roseneath Ave. (Telephone 523)

FOR SALE—Cheval glass suitable for tailor's or dressmaker's fitting room or private house, nearly new. Cheap. Address Box 5, Daily News Office.

FOR SALE—Two lots, 50 by 133, on Russell avenue. Inquire at 26 Russell avenue.

FOR SALE—Registered Shetland Mares, Stallions, Yearlings and Children's Ponies at the W. A. King Pony Farm, 204 South street, Raynham, Mass.

FOR SALE.
A Fine Lot of Privet Hedge Plants.
THE BARKER REALTY CO.
Phone 1496 105 Broadway.

BOATS AND YACHTS.

Advertisements of 25 words under this head if set close are inserted once for 25 cents, and 10 cents for each time thereafter, on one order.

BOATS from 18 ft. to 35 ft., Cameras, etc. Ask for list. Wanted, motor cycle for cash or exchange. Sporting Goods Exchange, Fall River.

CLOSED POSITION FAVORED.

James Moore and His Partner Win One-Step Contest at the Beach.

The judges at the beach dancing pavilion Thursday evening favored the closed position to the open in the one-step contest, and as a result James Moore proved that all the dancing ability in the Moore family is not limited to his brother Frank, when he won the $10 offered, with Miss Marion Olson of New York. There was a record-breaking entry for a one-step contest, no less than 10 couples taking the floor. In almost every instance, the three women judges decided that the closed position was to be preferred.

Another of the usual Thursday night crowds gathered in the hall, which means that the pavilion was packed to its utmost capacity. Many of the contestants had their supporters, who did not hesitate to applaud them and were keenly disappointed when they were ruled off the floor. When the final decision was announced there was a combination of hand-clapping, cheers and hisses. Announcer Sullivan stated that this sort of [illegible] was unsportsmanlike, and that any one caught doing it would be ejected from the hall.

The judges were Miss Helen Scannevin, Miss Pierce of New York and Mrs. Marshall C. Rogers. It must be said to their credit that they ran off the contest in remarkably fast time, considering the number of entries.

After the first elimination Joseph McInnis and Miss Esther Sweeney, Thomas Martland and Miss Bessie Murphy, Harold [illegible] and Miss Rose Wilsker, Harry Hickok and Miss Mary Hughes, John X. Kerins and Miss Violet Kyle, James Moore and Miss Marion Olson, survived. Of these couples Hickok, McInnis, Moore and Martland were the favorites.

The next cut, also a big one, surprised many. James Moore and Miss Olson, Lund and Miss Wilsker, were the only ones left for the finals, these couples doing the closed position while the other four were doing the open, which generally wins the prizes now. Moore was doing the well known closed one-step, while Lund's steps were essentially those of the Castle Walk. The final decision showed Moore to be the winner.

During the intermissions Miss Yvonne Bergere and Miss Frances DeLancey sang several solos and duets, which were received with applause. Miss Bergere has a voice which she can readily change from a soprano to a deep "bass," and many who were not in a position to see her because of the crowd thought a man was singing.

In the lucky circle dance for the big prize Winfield Rose and Miss Nora Murphy were the winners, standing on No. 79.

WHITE MAN WANT THEM ALL

Arizona Grazing Lands Cause of Variety of Live Indian Problems.

[Southern Workman.]

Arizona has the greatest variety of live Indian problems on its hands that confront any of our organized communities. For a number of years the Navajos have been spreading outside the boundaries of their 12,000,000-acre reservation. Between 5,000 and 9,000 of them are on public land; the growth of their herds and flocks have forced them to seek pasture outside the limits of their mountain and desert reservations. For perhaps half of those who live off the reservation allotments have been scheduled (though not yet confirmed); but there is a hitch in the proceedings, and no one knows when the rest of them will be assured of their right to government land.

Why the hitch? Grazing land is precious in Arizona, and the white stockmen are unanimous in the belief that they can make use of it all. White men are voters and pay taxes; the three men who represent Arizona in Congress have been sent there by the whites. They prefer to see the wealth-creating resources of the state in the hands of white voters and taxpayers.

STEAMERS ARRIVED.

New York, August 21, Ivernia, from Trieste via Boston.

New York, August 21, Il Plemonte from Naples.

PERHAPS YOU HAVEN'T

Started a bank account, because your business is not a large one!

No one has a business so large or so small that a Checking Account will not be helpful to it—then, there's the SAFETY for your funds to be considered.

This bank invites your account, large or small.

National Exchange Bank,
38 WASHINGTON SQUARE.

The Savings Bank of Newport,
NEWPORT, R. I.
INCORPORATED 1819.

At the annual meeting of the corporation of the Savings Bank of Newport held Friday, July 17th, 1914, the following officers and trustees were elected for the year ensuing viz:—

Wm. H. Hammett, President — Wm. Paine Sheffield, Vice President.

Trustees.

Albert K. Sherman, Wm. K. Covell, Wm. H. Hammett, Anthony Stewart, Peter King, Wm. P. Buffum, Wm. Paine Sheffield, W. A. Sherman, Wm. P. Carr, Bradford Norman, Wm. W. Covell, G. P. Taylor, Henry C. Stevens, Jr.

At a meeting of the Trustees held on the adjournment of the said annual meeting the following officers were elected for the year ensuing viz:—

Grant P. Taylor, Treasurer — Harry G. Wilks, Asst. Treasurer.
Wm. P. Carr, Secretary — Edwin S. Burdick, Bookkeeper.
Abner L. Slocum, Clerk — Clark Burdick, Counsel

Auditing Committee
Wm. P. Buffum — Wm. W. Covell

Standing Committee.
Wm. H. Hammett — Albert K. Sherman.
Wm. A. Sherman — Wm. P. Carr.
Wm. P. Carr, Secretary.

The Century Store.
FOUNDED 1796.

COAT AND SUIT DEPT.
A "DOLLAR" Sale
For "SATURDAY."

ONE "DOLLAR" will buy any items listed here—as a final winding up sale of all summer goods—these values are "unusual"—make a dollar count and be among the early ones here SATURDAY—quantities are limited.

LADIES' DRESSES, $3 and $4 values, now $1.00
LINEN and PIQUE SKIRTS, worth $3.00, now $1.00
WAISTS, value 98c, ...Special 2 for $1.00
ALL WOOL SWEATERS, value $3.00, now ... $1.00
MUSLIN KIMONAS, full length, val. 98c, now 2 for $1
SILK WAISTS, worth $2.25, now $1.00
LINEN SUITS and COATS, worth $3 to $6, now $1.00
BATHING SUITS, worth $2, now $1.00

Be among the early comers here on SATURDAY.

The Wm. Leys Dry Goods Co.
135-137 THAMES STREET.

GROUND BY MILLSTONES.

Great Middle Class Has a Hard Struggle to Keep Up Appearances.

[T. D. MacGregor.]

"This rapid change in extreme fashions has but one object; namely, to force everybody who can to buy anew as often as possible. It has another effect; namely, to induce the great middle class to spend all it can earn."—[Dean Eugene Davenport.

Before the French Revolution France was divided into three classes or "estates"—the nobility, the clergy and the common people. We cannot close our eyes to the fact that in America today, as far as money matters are concerned, society is again divided into three classes—the rich, the poor and the great middle class, neither rich nor poor.

The very rich have their troubles, such as unwelcome publicity and the annoyances and insults of agitators of one kind or another, to say nothing of the burdens imposed by the care of their fortunes and the enforced maintenance of an elaborate scale of living. The disadvantages and discomforts of poverty are too well known to need more than mention as we pass on to consider the sorrows of the great middle class, to which the great bulk of our citizens belong.

At the present time this large part of our population is being ground, so to speak, between the upper millstone of the necessity of keeping up appearances and the nether one of the high cost of everything. Our grandmothers wore calico dresses costing not more than 75 cents. It would now take the price of ten to 20 such dresses to buy a hat for one of our daughters in the high school. What is more significant, our grandmothers earned the dresses themselves by working perhaps a whole week at housework. Do our young girls earn their hats?

Of course, times are different and we do not expect our young daughters to earn their clothing, but the fact remains that the present generation must pay exorbitantly for its clothing. There seems to be something like a conspiracy between the designers and the manufacturers of women's hats and dresses to prevent the development of a standardization of styles. Every year brings a radical change in cut, color and texture, compelling the purchase of complete new outfits unless a woman wants to be out of style, which is nothing short of a calamity from the feminine point of view, or the masculine either, for that matter.

This is one thing which for the time is beyond our control, but there are many others involving our expenditure of money which we can regulate, and doing so is the only hope of economic salvation for us of the great middle class, for by so doing we are enabled to save some of our resources and build up a reserve fund the earnings of which will eke out our own.

ANOTHER CONVENIENCE.

The Management of this Institution endeavors at all times to "live up" to the reputation given it by the people of this city as "The Bank of Convenience."

To those of our Citizens who wish to enjoy that peace of mind induced by a feeling of positive safety, we suggest the use of our SAFE DEPOSIT facilities for the protection of their documents, valuable papers, jewelry, etc., against loss by burglary, fire or other accidental causes.

This protection may be had at a nominal cost charged as rental, $5 to $100 per year.

NEWPORT TRUST CO.,
NEWPORT, R. I.

CONSIDER

The usefulness of a bank.
The Aquidneck National Bank desires to be of the utmost service to the people, and afford them every privilege of safe, conservative banking.
Your Checking Account large or small is invited.

Aquidneck National Bank,
Newport, R. I.

We are now prepared to execute orders for cash. Bids must be made at least as high as closing prices of July 30.

We will also receive offers for sale of stocks at closing prices or better.

HORNBLOWER & WEEKS,
33-35 Bellevue Ave Tels. 1096-1097.

I FIT GLASSES PERFECTLY!

Don't Overlook the importance of having Glasses or Spectacles that correctly fit the eyes—to be careless in this respect often brings on serious eye trouble.

Come here for any kind of Lens known to Science; I'll adjust the glasses perfectly to your eyes.

L. N. Vaughan,
Optometrist
104 BROADWAY.

A Fool's Cap for the Hostess

Is only nt punishment if she lacks the wisdom to order her ice cream for evening, afternoon or mid-day entertainments at Koschny's. Tried and tested by ice cream critics, Koschny's cream holds its ground against all competitors. All desirable flavors at desirable prices at

S. KOSCHNY'S,
Manufacturing Confectioner
232 Thames St.
Branch, 16 Broadway.

ADAMS'S AUCTION ROOM,
136 THAMES STREET,
Next to Barney's.
Cash paid for Household Goods or will sell your goods on commission. Auction Sale every Thursday at 10 a. m.
W. F. ADAMS.

ASK MR. KNOWLES.
All kinds of real estate for sale or to rent.
Furnished cottages from $300 up.
If you want anything in Jamestown, R. I.
Ask MR. KNOWLES,
Jamestown, R. I., Box 252.

FINANCIAL.

Henry Clews & Co.,
11, 13, 15, 17 AND 19 BROAD ST.
MEMBERS N. Y. STOCK EXCHANGE
Stocks and Bonds bought on a cash basis, also carried on conservative terms when the Exchange reopens.
Deposit Accounts received subject to check at sight. Interest paid on daily balances.
LETTERS OF CREDIT
Issued available the world over.

Fulton Trust Co. of New York
149 BROADWAY (Singer Building)
Capital, Surplus and Undivided Profits,
$1,200,000
Pays Interest on Deposits

TRUSTEES:
Henry C. Swords, President. Frederic de P. Foster.
H. H. Cammann, Vice-Pres. Alfred E. Marling.
H. W. Reighley, 2d Vice-Pres. Richard H. Williams.
Charles C. Burke. Howland Pell.
Lispenard Stewart. Archibald D. Russell.
Henry Lewis Morris. Arthur D. Weekes.
Edwin A. Cruikshank. Charles M. Newcombe.
Charles S. Brown. Robert L. Gerry.
Henry K. Pomroy. James S. Alexander.
J. Roosevelt Roosevelt. Charles Scribner.
Frank S. Witherbee. Edward De Witt.
Robert Goelet. John D. Peabody.
Charles M. Van Kleeck, Secretary

Price of Coke

Prepared, delivered,
36 bushels $4.50
18 bushels 2.25

Common, delivered,
36 bushels $3.50
18 bushels 1.75

Price at Works,
Prepared .. 11c a bushel
Common .... 9c a bushel

NEWPORT GAS LIGHT CO.

Carriers of the Daily News are forbidden to roll or twist papers and throw them upon premises; are not allowed to have other boys with them without permission, and have no papers to sell.

NewspaperARCHIVE.com

The Classified Ads of the Daily News are a conspicuous feature in its business columns. The cost is so nearly nominal as to hardly be worth consideration. Try it. Telephone 17 or 9908.

SITUATIONS WANTED.

Advertisements of 25 words under this head if set close are inserted once for 25 cents, and 10 cents for each time thereafter, on one order.

WANTED—Situation by two girls; one as waitress and chambermaid, the other as cook. Small family. Apply 195 Spring street.

DRESSMAKER—First-class New York experience, out by the day. Address Box 14, Daily News Office.

WANTED—Position by experienced colored woman, middle age, cook or house work. Family two or three or kitchen work in boarding place. Address Box 15, Daily News Office.

COLORED WOMAN wishes a place as cook in private family. Can give good reference. Address 5 Elm street.

YOUNG MAN would like position to drive auto and mow lawns or work around place. Best reference. Address Box 12, Daily News Office.

WANTED—Refined intelligent woman desires position as housekeeper; would care for invalid or children. Address Box 64, Daily News Office.

HELP WANTED.

Advertisements of 25 words under this head if set close are inserted once for 25 cents, and 10 cents for each time thereafter, on one order.

WANTED—Good short order cook. State experience and salary expected. Address Box 27, Daily News Office.

WANTED—Chambermaid. Apply at the Perry House.

WANTED—A strong, willing boy to learn the drug business. Address Box 61, Daily News Office.

WANTED—Young man for office work. Must be competent stenographer and typewriter. References required. Address Box 13, Daily News Office.

WANTED—A woman to do cooking and laundry work for a family of two. Address Box 45, Daily News Office.

GENERAL WANTS.

Advertisements of 25 words under this head if set close are inserted once for 25 cents, and 10 cents for each time thereafter, on one order.

PIANOS TUNED $1.50. Last week in Newport. Tuner from Boston Conservatories. Work guaranteed. George Keefe, P. O. Box 340. Phone 1165.

ALL REPLIES to Evans advertisement last week, including previous week for biography, inadvertently misplaced. Addresses received through this paper "Ad" immediately acknowledged. Employed with Mrs. Schauz, Belcourt, Dumplings, Jamestown. Personal interviews here preferred. Box 30, Daily News Office.

WANTED—To buy, for cash, household furniture of every description; real estate. Write or telephone. Michael Stoneman, Auctioneer. Tel. 1788.

AUTOMOBILES.

Advertisements of 25 words under this head if set close are inserted once for 25 cents, and 10 cents for each time thereafter, on one order.

FOR SALE—Franklin, G. Dunabout, French grey; run 3,000 miles. Make me an offer. T. C. Hart, Torpedo Station.

FOR SALE—1913 4-cylinder Hudson touring car, fine condition. Fully equipped, electric light, self-starter, demountable rims, extra shoes. Apply H. L. Willoughby, Jr.

FOUR PASSENGER TOURING car for rent by hour for the polo games including admission to the grounds. H. D. Root. Telephone 2502.

AUTOMOBILE to rent by the hour, day or month, with competent chauffeurs. Black's Garage, 19 Downing street. Tel. 702.

EMPLOYMENT OFFICES.

EMPLOYMENT OFFICE.
MRS. M. A. ROSS.
Successor to the late Mrs. Emmison,
541 Spring Street,
Corner Narragansett Avenue.
The business will be continued in the future on the same approved system and extensive scale as in the past.
First-class servants always to be found at this office.
Tel. 108.

Employment Bureau.
Mrs. N. McMahon,
21 JOHN STREET.
Well trained male and female help. Strict attention given to orders left at this bureau. Tel. 945.

MRS. HODGSON.
NTELLIGENCE OFFICE
47 FAREWELL STREET.
Tel. 732. Newport, R. I.

MRS. WELCH.
EMPLOYMENT OFFICE,
265 Thames Street.
Orders taken for
ENGLISH MUFFINS, CRUMPETS, HOME MADE DOUGHNUTS.

MISS WILD,
REGISTRY OFFICE,
305 5th Ave., New York,
Telephones 8822 8823 Madison Sq. Cable Wildlee
Great care taken to supply thoroughly trained competent servants, but only after a strict personal investigation of references.
Special and prompt attention given to out-of-town orders.
Co-operation with London registry offices.
Circular sent on request.

TREE PRUNING.
Different Variety of Trees and Shrubs Furnished
General Care of Lawns and Gardens.
JOHN S. MARTIN,
20 Narragansett Ave. Phone 706.

WHAT?
Bothered with poor gas light? Why, go to Wm. Koschny's 100 John street, and see his Inverted Gas Lights with by-pass for $1.25. A corker; cheap only in price. Plumbing, gas, hot water, steam.
WILLIAM KOSCHNY,
Plumber and Fitter.
Jobbing promptly attended to. Estimates cheerfully given.
100 John street, Newport, R. I.
Telephones Residence, 181. Shop 2163.

THE NEWPORT JOURNAL AND WEEKLY NEWS.

LOST AND FOUND.

Advertisements of 25 words under this head if set close are inserted once for 25 cents, and 10 cents for each time thereafter, on one order.

LOST—Beagle bitch, white, black and tan. Reward. Apply Gambrill, Sheppard's avenue.

FOUND—Small mesh bag, containing small sum of money. Owner may have same by proving property and paying charges. Apply Mrs. Healy, 16 Barney street.

FOR RENT, ROOMS AND BOARD.

Advertisements of 25 words under this head if set close are inserted once for 25 cents, and 10 cents for each time thereafter, on one order.

FURNISHED ROOMS TO LET.
Meals If Desired.
Modern Improvements.
Prospect House, 22 Prospect Hill St.

TO LET—Two large furnished rooms, fitted for light housekeeping, or will rent each room separately. Mrs. Ryan, 26½ Franklin street. Tel. 2452.

FOR RENT—Furnished rooms (single or connecting). Separate entrance. Telephone and bath. Apply at 9 Kay street.

TO LET Furnished apartment of three rooms, pantry, use of bath. Best location. Tel. 1467.

TO LET—Furnished rooms, one suitable for married couple or two gentlemen; also rooms for light housekeeping. 10 Gould street.

FOR RENT—One or two furnished or unfurnished rooms, with private family; rent reasonable. 44 Friendship street, or telephone 2331.

TO LET—Furnished rooms with bath, $2.50 to $5 per week. Also light housekeeping. Transients accommodated, $1 per day. Mrs. White, 114½ Broadway. Telephone 2102.

WANTED—A couple of furnished rooms for light housekeeping, by man and wife, near Franklin street. Address Box E, Daily News Office.

FOR RENT—Seven-room cottage. Twenty-five dollars per month. Apply to James T. Kaull, 260 Thames street.

FOR RENT—Nicely furnished rooms, in private family. Tel. Bath. Three minutes from Bellevue avenue or Thames street. Apply 30 High street.

TO LET—Lower flat, 26 Church street, eight rooms and bath, steam heat, electric lights, gas, hardwood floors, set tubs. Can be seen any time if you call at the Bon Ton Millinery, 233 Thames street.

IN PRIVATE HOME—A newly furnished front room suitable for two gentlemen. Also rooms for light housekeeping. All modern conveniences. Apply 7 Gidley street, Mrs. Murgatroyd.

TO LET—Four-room furnished apartment and six-room furnished cottage with all modern improvements. Apply at Stoneman's Furniture Store.

DESFOSSEZ HOUSE,
5 MINUTES FROM BEACH
7 MINUTES FROM CASINO
BEST OF FRENCH COOKING
DRESSER ST. NEWPORT, R. I.
H. DESFOSSEZ, MANAGER.

The Corner Tea Room and Artistry Shop,
Market and Main Streets,
WARREN, R. I.
Lunch, refreshments and sale of home cooked products, etc. Headquarters for sandwiches and box lunches. Tel. 237-W.

SEALIGHT COTTAGE.
45 DRESSER STREET,
Open for the season. Transients accommodated.
Tel. 699. A. Bindon, Prop'r.

DeLANGIE COTTAGE,
9 Rhode Island Avenue.
Reasonable terms for board and rooms.
Tel. 1529.

NASON COTTAGE,
26 MILL STREET.
Reasonable terms for board and room.

THE MACPHIE COTTAGE,
166 Church Street.
FIRST-CLASS BOARDING HOUSE.
Terms Reasonable.
Telephone 1722.

MISCELLANEOUS.

DR. E. C. HOLLOWAY,
Foot Specialist and Electrolysist.
Ingrowing Nails, Hair Moles and Warts removed. Treatment painless. Massage
Open evenings.
70 Spring Street. Tel. 841.

IDA G. ST. CLAIR,
Public Stenographer and Typist.
Corner Bridge and Washington St.
OLIVER TYPEWRITER AGENCY.
Telephone 2189-597.

John Gillies,
SLATE, TILE AND GRAVEL ROOFER
The slate that has been tested for time. Estimates furnished on old or new roofs. All work guaranteed.
Office and Yard 352 Spring Street.
Opposite Howard Street.
(Formerly 19 Webster Street).
Telephone Connection.

PROPOSALS will be received at the Bureau of Supplies and Accounts, Navy Department, Washington, D. C., until 10 o'clock a. m., September 1, 1914, and publicly opened immediately thereafter, to furnish a quantity of ball race steel at the Torpedo Station, Newport, R. I. Applications for proposals should refer to Schedule 1183. Blank proposals will be furnished upon application to the navy pay office, Newport, R. I., or to the Bureau. SAMUEL McGOWAN, Paymaster General, U. S. N. 8-12-14

SUBSCRIBERS OF THE DAILY NEWS WHO DO NOT RECEIVE THEIR PAPERS REGULARLY AND IN GOOD CONDITION SHOULD MAKE COMPLAINT AT THE OFFICE

FOR SALE.

Advertisements of 25 words under this head if set close are inserted once for 25 cents, and 10 cents for each time thereafter, on one order.

FOR SALE—Cabbage plants, drum head savoy, drum head Dutch and Holland, 40c a hundred. Apply L. S. Larson, Garden, Middleton avenue.

FOR SALE CHEAP. A very fine microscope used by a physician. Address Box 23, Daily News Office.

FOR SALE—The W. A. King Herd of Registered Shetland Ponies; also farm, consisting of 80 acres. 200 South street, Raynham, Mass.

AN EXCELLENT centrally located building lot for sale, about 2,500 feet of land. Thompson, 29 Bellevue avenue.

Roseneath Vineries. Established 1872.
JAMES M'KEISH,
Grower of
Hothouse Grapes, Peaches, Nectarines and Strawberries.
39 Roseneath Ave. (Telephone 513)

FOR SALE—Cheval glass suitable for tailor's or dressmaker's fitting room or private house, nearly new. Cheap. Address Box 5, Daily News Office.

FOR SALE—Two lots, 50 by 133, on Russell avenue. Inquire at 26 Russell avenue.

FOR SALE—Registered Shetland Mares, Stallions, Yearlings and Children's Ponies at the W. A. King Pony Farm, 204 South street, Raynham, Mass.

FOR SALE.
A Fine Lot of Privet Hedge Plants.
THE BARKER REALTY CO.
Phone 1496 105 Broadway.

BOATS AND YACHTS.

Advertisements of 25 words under this head if set close are inserted once for 25 cents, and 10 cents for each time thereafter, on one order.

BOATS from 18 ft. to 35 ft., Cameras, etc. Ask for list. Wanted, motor cycle for cash or exchange. Sporting Goods Exchange, Fall River.

CLOSED POSITION FAVORED.

James Moore and His Partner Win One-Step Contest at the Beach.

The judges at the beach dancing pavilion Thursday evening favored the closed position to the open in the one-step contest, and as a result James Moore proved that all the dancing ability in the Moore family is not limited to his brother Frank, when he won the $10 offered, with Miss Marion Olson of New York. There was a record-breaking entry for a one-step contest, no less than 40 couples taking the floor. In almost every instance, the three women judges decided that the closed position was to be preferred.

Another of the usual Thursday night crowds gathered in the hall, which means that the pavilion was packed to its utmost capacity. Many of the contestants had their supporters, who did not hesitate to applaud them and were keenly disappointed when they were ruled off the floor. When the final decision was announced there was a combination of hand-clapping, cheers and hisses. Announcer Sullivan stated this feeling was unsportsmanlike, and that any one caught doing it would be ejected from the hall.

The judges were Miss Helen Scannevin, Miss Pierce of New York and Mrs. Marshall C. Rogers. It must be said to their credit that they ran off the contest in remarkably fast time, considering the number of entries.

After the first elimination Joseph McInnis and Miss Esther Sweeney, Thomas Martland and Miss Bessie Murphy, Harold Lund and Miss Rose Wilsker, Harry Hickok and Miss Mary Hughes, John X. Kerins and Miss Violet Kyle, James Moore and Miss Marion Olson, survived. Of these couples Hickok, McInnis, Moore and Martland were the favorites.

The next cut, also a big one, surprised many. James Moore and Miss Olson, Lund and Miss Wilsker were the only ones left for the finals, these couples doing the closed position while the other four were doing the open, which generally wins the prizes now. Moore was doing the well known closed one-step, while Lund's steps were essentially those of the Castle Walk. The final decision showed Moore to be the winner.

During the intermissions Miss Yvonne Bergere and Miss Frances DeLancey sang several solos and duets, which were received with applause. Miss Bergere has a voice which she can readily change from a soprano to a deep "bass," and many who were not in a position to see her because of the crowd thought a man was singing.

In the lucky circle dance for the big prize Winfield Rose and Miss Nora Murphy were the winners, standing on No. 79.

WHITE MAN WANT THEM ALL

Arizona Grazing Lands Cause of Variety of Live Indian Problems.

[Southern Workman.]

Arizona has the greatest variety of live Indian problems on its hands that confront any of our organized communities. For a number of years the Navajos have been spreading outside the boundaries of their 12,000,000-acre reservation. Between 5,000 and 9,000 of them are on public land; the growth of their herds and flocks have forced them to seek pasture outside the limits of their mountain and desert reservations. For perhaps half of those who live off the reservation allotments have been scheduled (though not yet confirmed); but there is a hitch in the proceedings, and no one knows when the rest of them will be assured of their right to government land.

Why the hitch? Grazing land is precious in Arizona, and the white stockmen are unanimous in the belief that they can make use of it all. White men are voters and pay taxes; the three men who represent Arizona in Congress have been sent there by the whites. They prefer to see the wealth-creating resources of the state in the hands of white voters and taxpayers.

STEAMERS ARRIVED.

New York, August 21, Ivernia, from Trieste via Boston.

New York, August 21, Il Piemonte from Naples.

PERHAPS YOU HAVEN'T

Started a bank account, because your business is not a large one!

No one has a business so large or so small that a Checking Account will not be helpful to it—then, there's the SAFETY for your funds to be considered.

This bank invites your account, large or small.

National Exchange Bank,
38 WASHINGTON SQUARE.

The Savings Bank of Newport,
NEWPORT, R. I.
INCORPORATED 1819.

At the annual meeting of the corporation of the Savings Bank of Newport held Friday, July 17th, 1914, the following officers and trustees were elected for the year ensuing viz:—

Wm. H. Hammett, President — Wm. Paine Sheffield, Vice President.

Trustees.

Albert K. Sherman, Wm. K. Covell, Wm. H. Hammett, Anthony Stewart, Peter King, Wm. P. Buffum, Wm. Paine Sheffield, W. A. Sherman, Wm. P. Carr, Bradford Norman, Wm. W. Covell, G. P. Taylor, Henry C. Stevens, Jr.

At a meeting of the Trustees held on the adjournment of the said annual meeting the following officers were elected for the year ensuing viz:—

Grant P. Taylor, Treasurer — Harry G. Wilks, Asst. Treasurer.
Wm. P. Carr, Secretary — Edwin S. Burdick, Bookkeeper.
Abner L. Slocum, Clerk — Clark Burdick, Counsel

Auditing Committee
Wm. P. Buffum — Wm. W. Covell

Standing Committee.
Wm. H. Hammett — Albert K. Sherman.
Wm. A. Sherman — Wm. P. Carr.
Wm. P. Carr, Secretary.

The Century Store.
FOUNDED 1796.

COAT AND SUIT DEPT.
A "DOLLAR" Sale
For "SATURDAY."

ONE "DOLLAR" will buy any items listed here—as a final winding up sale of all summer goods—these values are "unusual"—make a dollar count and be among the early ones here SATURDAY—quantities are limited.

LADIES' DRESSES, $3 and $4 values, now $1.00
LINEN and PIQUE SKIRTS, worth $3.00, now $1.00
WAISTS, value 98c, ...Special 2 for $1.00
ALL WOOL SWEATERS, value $3.00, now ... $1.00
MUSLIN KIMONAS, full length, val. 98c, now 2 for $1
SILK WAISTS, worth $2.25, now $1.00
LINEN SUITS and COATS, worth $3 to $6, now $1.00
BATHING SUITS, worth $2, now $1.00

Be among the early comers here on SATURDAY.

The Wm. Leys Dry Goods Co.
135-137 THAMES STREET.

GROUND BY MILLSTONES.

Great Middle Class Has a Hard Struggle to Keep Up Appearances.

[T. D. MacGregor.]

"This rapid change in extreme fashions has but one object; namely, to force everybody who can to buy anew as often as possible. It has another effect; namely, to induce the great middle class to spend all it can earn."—(Dean Eugene Davenport.

Before the French Revolution France was divided into three classes or "estates"—the nobility, the clergy and the common people. We cannot close our eyes to the fact that in America today, as far as money matters are concerned, society is again divided into three classes—the rich, the poor and the great middle class, neither rich nor poor.

The very rich have their troubles, such as unwelcome publicity and the annoyances and insults of agitators of one kind or another, to say nothing of the burdens imposed by the care of their fortunes and the enforced maintenance of an elaborate scale of living. The disadvantages and discomforts of poverty are too well known to need more than mention as we pass on to consider the sorrows of the great middle class, to which the great bulk of our citizens belong.

At the present time this large part of our population is being ground, so to speak, between the upper millstone of the necessity of keeping up appearances and the nether one of the high cost of everything. Our grandmothers wore calico dresses costing not more than 75 cents. It would now take the price of ten to 20 such dresses to buy a hat for one of our daughters in the high school. What is more significant, our grandmothers earned the dresses themselves by working perhaps a whole week at housework. Do our young girls earn their hats?

Of course, times are different and we do not expect our young daughters to earn their clothing, but the fact remains that the present generation must pay exorbitantly for its clothing. There seems to be something like a conspiracy between the designers and the manufacturers of women's hats and dresses to prevent the development of a standardization of styles. Every year brings a radical change in cut, color and texture, compelling the purchase of complete new outfits unless a woman wants to be out of style, which is nothing short of a calamity from the feminine point of view, or the masculine either, for that matter.

This is one thing which for the time is beyond our control, but there are many others involving our expenditure of money which we can regulate, and doing so is the only hope of economic salvation for us of the great middle class, for by so doing we are enabled to save some of our resources and build up a reserve fund the earnings of which will eke out our own.

ANOTHER CONVENIENCE.

The Management of this Institution endeavors at all times to "live up" to the reputation given it by the people of this city as "The Bank of Convenience."

To those of our Citizens who wish to enjoy that peace of mind induced by a feeling of positive safety, we suggest the use of our SAFE DEPOSIT facilities for the protection of their documents, valuable papers, jewelry, etc., against loss by burglary, fire or other accidental causes.

This protection may be had at a nominal cost charged as rental, $5 to $100 per year.

NEWPORT TRUST CO.,
NEWPORT, R. I.

CONSIDER

The usefulness of a bank.
The Aquidneck National Bank desires to be of the utmost service to the people, and afford them every privilege of safe, conservative banking.
Your Checking Account large or small is invited.

Aquidneck National Bank,
Newport, R. I.

We are now prepared to execute orders for cash. Bids must be made at least as high as closing prices of July 30.

We will also receive offers for sale of stocks at closing prices or better.

HORNBLOWER & WEEKS,
33-35 Bellevue Ave Tels. 1096-1097.

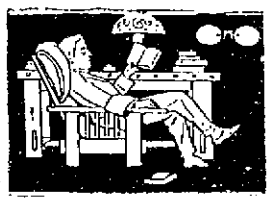

I FIT GLASSES PERFECTLY!

Don't Overlook the importance of having Glasses or Spectacles that correctly fit the eyes—to be careless in this respect often brings on serious eye trouble.

Come here for any kind of Lens known to Science; I'll adjust the glasses perfectly to your eyes.

L. N. Vaughan,
Optometrist
101 BROADWAY.

A Fool's Cap for the Hostess

Is only at punishment if she lacks the wisdom to order her ice cream for evening, afternoon or mid-day entertainments at Koschny's. Tried and tested by ice cream critics, Koschny's cream holds its ground against all competitors. All desirable flavors at desirable prices at

S. KOSCHNY'S,
Manufacturing Confectioner
232 Thames St.
Branch, 18 Broadway.

ADAMS'S AUCTION ROOM,
136 THAMES STREET,
Next to Barney's.
Cash paid for Household Goods or will sell your goods on commission. Auction Sale every Thursday at 10 a. m.
W. F. ADAMS.

ASK MR. KNOWLES.
All kinds of real estate for sale or to rent.
Furnished cottages from $300 up.
If you want anything in Jamestown, R. I.
Ask MR. KNOWLES,
Jamestown, R. I., Box 258.

FINANCIAL.

Henry Clews & Co.,
11, 13, 15, 17 AND 19 BROAD ST.
MEMBERS N. Y. STOCK EXCHANGE
Stocks and Bonds bought on a cash basis, also carried on conservative terms when the Exchange reopens.
Deposit Accounts received subject to check at sight. Interest paid on daily balances.
LETTERS OF CREDIT
Issued available the world over.

Fulton Trust Co. of New York
149 BROADWAY (Singer Building)
Capital, Surplus and Undivided Profits,
$1,200,000
Pays Interest on Deposits

TRUSTEES:
Henry C. Swords, President. H. H. Cammann, Vice-Pres. H. W. Reichley, 2d Vice-Pres. Charles C. Burke. Lispenard Stewart. Henry Lewis Morris. Edwin A. Cruikshank. Charles S. Brown. Henry K. Pomeroy. J. Roosevelt Roosevelt. Frank S. Witherbee. Robert Goelet. Frederic de P. Foster. Alfred E. Marling. Richard H. Williams. Rowland Pell. Archibald D. Russell. Arthur D. Weeks. Charles M. Newcombe. Hobart L. Gerry. James S. Alexander. Charles Scribner. Edward De Will. John D. Peabody.
Charles M. Van Kleeck, Secretary

Price of Coke

Prepared, delivered,
36 bushels $4.50
18 bushels 2.25

Common, delivered,
36 bushels $3.50
18 bushels 1.75

Price at Works,
Prepared .. 11c a bushel
Common .... 9c a bushel

NEWPORT GAS LIGHT CO.

Carriers of the Daily News are forbidden to roll or twist papers and throw them upon premises; are not allowed to have other boys with them without permission, and have no papers to sell.

It is a good time NOW to have your FURNACE put in order for the Winter. DON'T wait until you want to use it. It may need repairs which will take some time to get.

WM. K. COVELL,
163 THAMES STREET.

SHEFFIELD PLATE.

We have received a large consignment of Sheffield Plate including Trays, Meat Platters, Trivets, Gravy Boats, Bread and Butter Plates, Bon Bon Dishes, Candlesticks, etc., from $5.00 to $25.00.

The price of these goods has advanced but we will give our customers the benefit of the old prices on this lot.

Buying now will save you money.

HERRMANN,
Jeweler,
204 THAMES STREET.

ABRAM ALMY CO.

Coal and Wood.

176 THAMES STREET.
Telephone 857.

COFFEE.

If the Coffee you are getting is not satisfactory, we suggest a trial of our "DRURYDALE BLEND," as it has a fine flavor. No advance in price. Price per pound

35c.

JAS. H. DRURY & CO.,
Fancy Grocers and Wine Merchants.

HOWARD,
Painting Contractor,
Best Work in Every Branch of the Business.
OFFICE 31 EVERETT STREET.

BENJ. F. TANNER,
Contractor and Builder, and Agent for
Century Asbestos Slates or Shingles.
NO MORE HOT ROOFS.

Best Fireproof. Do not crack or come off or leak or turn up.

305 Roofs put in during last nine years. Every roof has one year's care. Stone, Slate, Shingle. Copper and Tin Roofs were torn off and damaged in last two heavy gales. The only damage on 305 Century Slate Roofs were two ridge rolls blown off and slight leak in two other roofs. Convention Hall at Beach stood recent gales without a slate cracked or started.

Any skilled mechanic can put them on. Be sure you purchase Century Asbestos Slates.

PERFECTION RED CEDAR SHINGLES.

Just received

A. & H. G. HAMMETT CO.

Lumber, Hardware, Brick, Lime, Cement, Sewer Pipe.

3-9-321 Thames Street.

MILSHIRE DRY GIN,

Absolutely pure,
Excellent Flavor.
For all uses.

75c per bottle,
$8.50 per case.

F. P. GARRETTSON & CO.
W. J. Creaney & Co. Successors.
16 & 20 Washington Sq.
Telephone 66 & 69.

GOOD CLEAN COAL.

For the best quality and lowest obtainable prices, we sell the reliable
"LEHIGH AND WILKESBARRE" COAL.
Buy the best of all coals from the
PERRY COAL COMPANY.

WHERE TO GO TODAY AND TOMORROW.

Friday.

Freebody Park—Gabrielle d'Annunzio's Great Play. "Cabiria," in Motion Pictures.
Newport Beach—Starrette's Circus, Dancing and Other Attractions.
Opera House—"Faust."
Art Association Rooms—Exhibit of Pottery.

Saturday.

Newport Beach—Starrette's Circus, Dancing and Other Attractions.
Opera House—"Faust."
Freebody Park—Gabrille d'Annunzio's Play, "Cabiria," in Moving Pictures.
Westchester Polo Club Grounds—Westchester vs. Point Judith, for the Gold Mallet.
Art Association Rooms—Exhibit of Pottery by Mrs. C. L. Poillon.

OUTDOOR ENTERTAINMENT.

Athletic Drills, Folk Dances and Music for Benefit of Epworth League.

Athletic drills, folk dances and music furnished an attractive program for an outdoor entertainment Thursday evening, given by the Epworth League of the First Methodist Episcopal Church, for the benefit of the social department, on the lawns at the parsonage on Farewell street. On the large open space behind the fence dividing the grounds, which lent itself admirably to the purpose, were arranged rows of seats for the spectators, while others found accommodations on the piazza adjoining. Japanese lanterns gave a touch of color to the scene, and rubber ponchos spread beneath the chairs were proof against the dampness of the grass. Though the threatening weather kept many away, there was a large gathering of young people with many older persons, and the fund must have received a good addition from the entrance fees and the sale of ice cream.

Miss Bertha Taber, at the head of the social department, had arranged the program and the drills and dances were in charge of Miss Katherine C. Ward, a student at the Sargent School of Physical Culture in Cambridge. These were all well executed, evidencing careful training, and proved a great attraction, some of them introducing novel movements and exercises. The aesthetic dancing by Miss Ward, the closing number, was especially graceful. The musical numbers were well rendered and almost every number received an encore. Miss Marjorie L. Ward. Mrs. Sarah Bailey King and Miss Taber were the accompanists, the full program being as follows:

Folk dances, by 12 young girls—Clara Andrews, Lena King, Ada Simpson, Elizabeth James, Catherine Thompson, Esther Carlisle, Beatrice Carr, Betty Sausser, Mary Sausser, Helena Wilder, Eunie Wilder, Alba Campbell.

Harmonica solo—Mr. Geoffrey King.

Wand drill—Earle Popple, Carl Pearson, William Simpson, Joseph Thompson.

Violin solo—Mr. Samuel Adler.

Swedish schottische—Elizabeth Simpson, Eva Martin, Mary Norton, Eldoretta Ward, Alice Pearson, Helen Schoentzeler.

Alto solo—Miss Helen Reynolds.

Athletic exercises—Katherine Ward, Bertha Taber, Pearl Brooks, Eldoretta Ward, Lila Gladding, Alice Pearson.

Piano duet—Misses Marjorie Ward and Bertha Taber.

Aesthetic dancing—Miss Katherine Ward.

DRAMA WORTH SEEING.

Thrilling Scenes and Striking Pictures in "Cabiria" at Freebody Park.

Newport Thursday showed its appreciation of the enterprise of the manager of Freebody Park in securing the motion tableaux masterpiece, "Cabiria," for presentation here for the first time out of New York. There was an audience which filled every seat in the house and repeatedly applauded the many thrilling scenes and most striking pictures. These have been presented for 10 weeks at the Knickerbocker Theatre in New York, where they attracted large audiences and soon became one of the most successful of the summer attractions in that city, bringing together persons who rarely attend moving picture shows and are not generally seen in theatres, even in New York.

"Cabiria" is more than a series of motion pictures; it is a thrilling drama, written by Gabrielle d'Annunzio. Italy's most famous playwright, and taxed the vast resources of the Itala Company of Turin for more than a year to produce. It is an eight-part film, lasting more than two hours, filled with thrilling situations. There are battles in which walls of ancient cities are scaled, winter scenes depicting Hannibal crossing the Alps, a desert where camels trudge through blinding sand storms, scenes in ancient Carthage, interior views of marble rooms with fountains and great courts with elephants in attendance, the destruction of a Sicilian village by an eruption of Mt. Aetna, the siege of Carthage, children offered as sacrifices to the fire of Moloch and a Roman fleet burning. There is life and action throughout and the principal characters are enacted by artists who make the scenes especially realistic. Spain, Italy, Switzerland, Sicily and Africa have been called upon to furnish scenes for the drama, and there is an education in every part of the exhibit.

The story is of the third century B. C., depicting the war between Rome and Carthage, which resulted in the destruction of the African city. The title is taken from the name of the heroine, a daughter of a Roman patrician living in Sicily. While she is still a child her father's home is destroyed by an eruption of Mt. Aetna and she is captured by Phoenician pirates and sold as a slave in Carthage. A Roman spy saves her from being sacrificed to Moloch and thereafter her adventures are concerned with the war between the two great nations.

The drama is worth seeing, as a triumph of the picture-makers' art, the views being remarkable for their imaginative quality and dramatic effectiveness as well as for their beauty.

THE NEWPORT JOURNAL
AND WEEKLY NEWS.
Is Especially Adapted for Mailing.

THE GARDENS OF NEWPORT.

Every Poor Man Rich at Least in Flowers in Quaint Old City by the Sea.

Every Kind of Rose Flourishes and Greenhouses of Great Estates Almost Past Description.

[Mary A. Stillman, in the Sabbath Recorder.]

Have you ever seen the gardens of Newport? Every inhabitant must be a lover of flowers; not merely the wealthy summer residents of Bellevue Avenue but also the permanent dwellers in this quaint old city by the sea. No cottage is too old or too small to have its little garden plot brilliant with bloom, and every poor man is rich at least in flowers; all but one, I should say and he will soon cease to be the exception. Yesterday he had several cartloads of loam dumped in front of his little place, and today he is moving it in his wheelbarrow to a slope behind his house where I am sure he will soon have a famous garden! Those who have no spot of ground at all raise flowers in boxes on the railings of their piazzas, and one boy who took a prize from the Home Garden Association raised all his plants in pots and boxes on a piazza roof.

Is the influence of the Home Garden Association the secret of all this abundance of bloom everywhere? No doubt that will account for many of the children's flowers, but gardens were prevalent and beautiful before the association began to distribute seeds and prizes. Many of the permanent residents find employment upon the large estates as gardeners and florists, and these transfer a little of their business enthusiasm, as well perhaps as a few seeds and cuttings, to their own homes. But much of the luxuriance and profusion must be laid to the salubrious air of Newport. Fogs in summer and the cold of winter tempered by proximity to old ocean make the even and humid climate which plants love.

How everything runs riot here even in deserted places! One corner near an unoccupied house is covered with flowers. What if they are only wild asters, old maid's pinks, celandine and harebells? Nature holds her own as planter of seeds with any hired gardener. How persistent also are the neglected perennials! On the site of the oldest house in Newport, long since reduced to ashes, are clumps of hollyhocks,—white, pink, variegated and red,—now in the height of their glory. If they continue to persist in spite of lack of attention they will soon deserve a place in some manual of wild flowers under the heading, "Escaped from Gardens."

Not a stone's throw from the old State House, where the governor took his seat when Rhode Island had two capitals, lies a deserted cemetery which is under dispute as to ownership. No one cares for it except Mother Nature, but she is fast reclaiming it for her own though it lies in the heart of a city. On the central spot where a church once stood is now a small forest of maples, while thickets of elderberry covered with white blossoms fill the corners. Everywhere grass as high as the fence completely conceals the graves, so that one would not guess that a cemetery lay there were it not for an occasional stone peeping up above the thicket.

Every kind of rose flourishes in Newport, from the low-flowering tea rose to the high climbing rambler. I am tempted to say that there are miles of rose hedges covered with what appears to be red or white wild roses. These are beautiful even after the petals fall, as the rose hips which remain are as large and as brilliant as crab apples. There are other stretches of sweet-briar roses which, lacking arbors or trellises, clamber down the banks toward the sea wall and cover them with a perfumed mantle fit for a bride. Best of all, however, I love the single yellow roses with the many small thorns, for they remind me of my grandmother's garden.

This year the privet hedges which are usually pruned into prim and even green rows are rioting all out of order, and are covered with sweet white blossoms like diminutive lilacs. Last winter was unusually severe and many hedgerows died, so now the ones which survived are given unusual liberty in which to recover their vigor, and they are decking themselves in white as for a gala day.

Down the Old Beach Road toward Easton's Beach is a long stretch of young apple shrubs, trained in a row. Will they not be beautiful when they begin to blossom? Across the road bordering the swamp is a hedge of willows guarding a riot of wild morning glories, willow herb, pink clover and Queen Ann's lace; while a little further over stands a battalion of cattails. The shores of the beach and even the waves themselves are pink with red sea mosses, and when the sunset glory fills the sky the picture is indescribable.

One little dooryard makes me think of a stage set out for a fairy play. It is banked at the left with rhododendrons, at the right with rose bushes while the rear curtain, hung from the double piazza, is of large overlapping leaves of the curious pipe vine. The gateway is an arch of crimson ramblers, a bower beautiful enough for the entrance of Queen Titania. The white-gowned fairy players in the guise of Easter Lilies nod and bow to each other while we ourselves are the enthusiastic spectators. Each morning we noted the arrival of new performers until there were 27 in the cast; then gradually they disappeared until now the last one is gone and the show is over.

The day is not long enough for the enjoyment of the floral offerings; in some gardens electric bulbs are hidden in the shrubbery so that lights may be turned on at night. A succession of blossoms has been carefully planned. Gladioli and dahlias are now coming out and chrysanthemums give promise of being beautiful until long after snow flies in other places.

What shall I say of the vines of Newport, the woodbine, grapevine, clematis, wistaria, English ivy, ampelopsis, trumpet-vine and fragrant honeysuckle? They clamber up trellises, entwine pillars, festoon pergolas, drape arbors, and completely cover sides of dwellings, churches and schoolhouses; they trail from porch roofs, they escape to the street signs from the ends of which they wave in the air like pennants. The ivies even

[Continued on Sixth Page.]

Pope Pius X at the Time of His Election, in 1903.

NO OTHER CHOSEN.

Miss Grenet to Be Only Assistant at Mrs. Oelrich's Hat Booth.

As already announced, one of the chief features of the bazaar for the benefit of the Red Cross fund, which will be held at "The Breakers" next Friday, will be the hat booth, in charge of Mrs. Hermann Oelrichs, and for which the Wanamaker establishment

MISS CONSTANCE GRENET.

has sent 40 of the latest Parisian models as its contribution.

Miss Constance Grenet, who is with Mrs. Carl Berger at "Bellevue Lodge" and has been selected by Mrs. Oelrichs as the prettiest girl in Newport, will wear the hats and assist Mrs. Oelrichs in the sales. She is not a Newport girl, but is from New York, where she has won much distinction for her singing as well as athletic ability. Mrs. Oelrichs made the decision upon first meeting her, last Tuesday, while putting up posters for the Overland automobile, which she has given to the fete. Mrs. Oelrichs said to a Daily News reporter this morning, that Miss Grenet alone would act as her assistant in displaying the hats.

More than $1,000 worth of tickets for the automobile have already been sold by the efforts of Mrs. Oelrichs, and many more are expected to be disposed of in the next few days.

It is now decided that the tableaux will be held at "The Breakers," as originally planned, a meeting being held at "Bythesea," with Mrs. August Belmont, late Thursday afternoon.

Mrs. R. Livingston Beeckman will have charge of the tea gown which will be sold, and which was given by Mollie O'Hara and is said to be worth $300.

IN RECOGNITION OF WORK.

Boy Scouts to Have Outing for Destroying Nests of Caterpillars.

Some time ago Mrs. French Vanderbilt, Mrs. French E. Chadwick and Mr. Max Levy were appointed a committee by the Newport Improvement Society to take steps for the extermination of the tent caterpillar. They interested the Boy Scouts in the work and, under the direction of Mr. Ladland of the state entomologist's office and Scout Commissioner Gatzenmeier, the boys destroyed several thousand of the tents or nests in the spring, before the caterpillars [illegible]. In recognition of their excellent work, Mrs. Vanderbilt is arranging to send the Boy Scouts to Freebody Park at an early date.

HISTORY OF WINDOWS.

[National Real Estate Journal.]

The derivation of the word "window" is interesting. It comes from the Icelandic word "vindauga," or wind eye. The ancients had windows but no glass, and in the Orient since time began [illegible] all windows have opened [illegible] inside, on the court, and not on the street front or outside. The [illegible] or round Roman [illegible] first century was succeeded [illegible] or [illegible] of the [illegible] ages which later was replaced by the square window, with [illegible] framing.

The present [illegible] tendency of w[illegible] [illegible] a severe and formal [illegible] note that in 1690 the first window tax was levied in England "for revenue only," and that those most taxed evaded it by bricking up their windows as far as possible.

EVERYTHING FAVORED GOOD POLO.

Newports Win, 8 1-2 to 5 Goals, in Final Match for Thorn Memorial Cup.

Aiken Tigers Show Surprising Form and Animated Play Keeps Game From Dragging.

The final match for the Thorne Memorial cup was played Thursday afternoon at the Westchester Polo Club grounds, the Newports winning, 8½ to 5 goals, in a contest marked by good polo from start to finish. There was a snap and go to the play which made the onlookers forget about the storm, the sun tried to come out and smile on the play, and despite the weather there was a large attendance of spectators.

It was a peculiar day. The weather promised to be fine, but about half an hour before the time for play dark clouds overcast the northwest sky and the thunder rumbled. It was then learned that the thunder had rumbled for some time in that district, but about 3:30 it meant business; great drops began to fall and it looked as though there would be no one there to see the game. The drops were few in number, however, and the storm seemed to be passing to the north, the centre of activity so far as lightning was concerned being just off the Dumplings. At the time set some of the players were still missing.

Those who came from Narragansett Pier on Mr. August Belmont's steam yacht Scout were wet some and came ashore at the Aloha landing, where they were protected. Those who came in automobiles took their chances, but they gradually assembled and after the play had been on for a while there was a big gathering, the attendance being almost equal in size to that of Tuesday. The conditions, however, were radically different. Everything favored good polo: it was light, the air was clear, the ground was in fine condition, the players were in good form and played hard—and it did not rain on the game.

Again the Aiken Tigers showed surprising form in their play. Always very aggressive, they were quick on their ponies, their stick work was rapid and their hitting strong, though not always accurate. They were in the game to win, and playing a consistent team combination it seemed that they must repeat and take the cup. There were two obstacles, however. One was Mr. Loew, whose playing with the big men showed itself in his general all-round work. Again and again he turned the play with long, hard drives and fed the ball up to his forwards. The other was the exceptionally fine showing of Mr. Randolph, Senior, who played a phenomenal game, being in the play right along, going into the mix-ups and hitting with surprising accuracy. To his work in scoring five times after Mr. Loew had fed the ball is due the victory of his side.

There were others who did well; in fact, all did much better than one had the right to expect from the handicap rating. Mr. Mills was strong in the defense and Mr. Hopping active and persistent in the offence, for the losers.

As the summary of goals shows, the Newports early took the lead and ran along with every prospect of success until the seventh period, when the Tigers nearly evened the score. They thought they had a chance at this time and the play became very animated, but the Newports had a little reserve to call on, and they called on it and pulled away.

There were some pretty rallies, some good all-round playing and some great saves right at the goal by the Tigers, so that there were no dull moments; also, there were no accidents to mar the play. The three fouls called were for crossing at what the referee

[Continued on Second Page.]

COAL
In all sizes.
WOOD
For Open Fires,
—AND—
KINDLINGS,

HEIRS GEORGE BOWEN

Studebaker Farm Wagons, Etc.
M. J. MURPHY, Tel. 32 R.

LIGHT MUDDLE ADJUSTED.

Present Poles to Carry the Arc Lamps, and Higher Ones Added.

Committee Appointed on Improving the Turn at Training Station Road.

The Board of Aldermen held a short session Thursday evening, the business being done in just eight minutes. Then the members seemed inclined to linger. There was nothing to do, but it seemed too early to separate, yet they did manage to adjourn.

Though the session was short, business was done. The Third Street light muddle was adjusted. It was found that by putting in some higher poles the six arc lamps can be hung from the pole line on the east side of the street, and this will be done. A committee was appointed to see what can be done to improve the turn into Training Station road from Third street.

Mayor Boyle presided and all the members were present.

The regular pay rolls were approved for the following sums: Streets and highways $2,806.65, police $1,177.07, fire department $610.24, city officers $313.23, playgrounds $163.61, firemen in theatres $48.

Bills of G. J. Kirwin, $32.60, and A. J. Kirwin, $9, against the fire department, and of the city for work on Touro street, $12.03, against the Touro Street fund, were approved.

A number of gasoline licenses were granted, on recommendation of Chief Kirwin.

On recommendation of Alderman Kirby, Wulf Smith, who asked for a junk storehouse license at 16 Edward street, was given leave to withdraw.

On recommendation of Alderman Hughes, William P. Cannon was given a junk shop license in the rear of Long wharf, in the building put up by the Rhode Island Coal Company.

A petition from Susan J. Weaver and others, asking that $100 be accepted for the care of the burial lot of William Atkinson, in the Old cemetery, was received and a resolution was passed authorizing the Sinking Fund Commissioners to accept the amount.

On recommendation of Alderman Kirby, the petition of the Newport & Fall River Street Railway Company, for permission to erect a pole on Russell avenue, was granted. This had been laid over last week for investigation.

Alderman Leddy reported the ambulance repairs complete and the ambulance in good condition.

Mayor Boyle asked if the street commissioner had been notified about the street lights where the trees need to be trimmed, and Alderman Hughes said he had.

Alderman Hanley, from the committee on Third Street lights, reported that the problem could be solved by having the company put up higher poles and place the lamps on the pole line now existing on the east side of the road. Alderman Kirby moved that the company be given permission to place the six arc lights on the present pole line, putting in some longer poles, and the board so voted.

Alderman Hughes called attention to the condition of Third street at Training Station road. As the curb is laid there is not room for a single vehicle and the car to pass at the corner. The condition will be as bad as it was before, when Dr. Huntington allowed the use of the corner of his lot to widen the road. Mr. Hughes suggested that if a committee were to see Dr. Huntington he might make the same arrangement again. This should be done before any granolithic sidewalk is laid.

Alderman Kirby called attention to similar conditions on Barney street, and said something of the same sort is asked by the residents.

Both matters were referred to committees, Aldermen Hughes and Kelly on Third street and Aldermen Leddy and Kirby on Barney street.

Then, there being nothing further to do, they adjourned.

MONKEY ON A RAMPAGE.

Young John Walsh Severely Bitten by Enraged Beast at the Beach.

The monkey in Starrette's circus, which is showing at the beach this week, went on a rampage Thursday afternoon shortly after 3 o'clock, and John Walsh, a youngster of 10 years, was severely bitten just under the right elbow, and on the inside of the arm just over the wrist. There are many versions of the affair, but it is certain that young Walsh was near the walk leading to the platform on which the circus is conducted, near one of the ponies on which the monkey was chained. Youngsters often tease monkeys, and the one in question made a jump, landed on Walsh's arm and immediately began biting, while the youngster screamed and others called for help.

One of the beach patrolmen near by responded quickly, and grasping the monkey by the throat choked it until it was forced to let go of the child. In the meantime the officer made search for his blackjack to subdue the enraged beast, but it could not be found. Officer Fitzgerald carried the child to the storehouse, where Mr. Huntington hastily dressed the wound, after which Walsh was taken to a doctor's office, where six stitches were necessary to close the bites.

AUCTION SALES.

GREAT AUCTION SALE OF JEWELRY
WILL BE SOLD ON
SATURDAY NIGHT
Commencing at 7.30 o'clock, over Cummings's Shoe Store, 130 Thames St.

A large assortment of WATCHES, RINGS, CHAINS and other articles of Jewelry to close out the stock of M. De Gama.

EUGENE C. O'NEILL, Auctioneer.

Real Estate at Auction.

Monday, Aug. 24,

AT 12 O'CLOCK, NOON
The Property on Narragansett Avenue
(Formerly Known as the Hodgson Stable)

Will positively be sold at Mortgagee's Sale by the Savings Bank of Newport. Building suitable for garage or storehouse, or can be arranged for tenements.

FRED W. GREENE, Auct'r.

NEW BOOKS.

Tagore's Works,
John Masefield's Poems,
Alfred Noyes' Poems,
Kipling's Poems,
Stevenson's Poems,
Edmund Spencer's Poems,
Bret Harte's Poems,
John Dryden's Poems.

HART'S
202 Thames Street.
Telephone 304.

Carr's List.

THE EYES OF THE WORLD, By Harold Bell Wright.
CROWDS, By Gerald Stanley Lee.
THE HERBACEOUS GARDEN, By Mrs. Alice Martineau.
ROCK GARDENS, HOW TO MAKE AND MAINTAIN THEM, By Lewis B. Meredith.

211-213 THAMES STREET.
Tel. 633.

Big Reduction

We offer all our High Grade Lawn Mowers at less than cost.

If you are looking for a bargain now is the time to get one.

The Peckham Co.
299-301 THAMES ST.

Victrola IV, $15
Other styles $25 to $200

Dancing to the music of the Victrola is delightful.

The newest Tangos, Hesitations, One Steps, and other dance numbers.

Stop in and we'll gladly play any music you wish to hear.

Barney's MUSIC STORE.

NOVELTIES
Tango Beads and the new Colored Stone Hairpins.
The Latest Fad,
Price $1.25 for any color stone

T. J. BIESEL
JEWELER
190 THAMES ST.

Roofing, and Waterproofing on Cellars.
Repairing Gravel, Slat and Paper Roofs.
94 BROADWAY GEORGE O'BRIEN

THE NEWPORT JOURNAL
AND WEEKLY NEWS

It is a good time NOW to have your FURNACE put in order for the Winter. DON'T wait until you want to use it. It may need repairs which will take some time to get.

WM. K. COVELL,
163 THAMES STREET.

SHEFFIELD PLATE.

We have received a large consignment of Sheffield Plate including Trays, Meat Platters, Trivets, Gravy Boats, Bread and Butter Plates, Bon Bon Dishes, Candlesticks, etc., from $5.00 to $25.00.

The price of these goods has advanced but we will give our customers the benefit of the old prices on this lot.

Buying now will save you money.

HERRMANN,
Jeweler,
204 THAMES STREET.

ABRAM ALMY CO.
Coal and Wood.
176 THAMES STREET.
Telephone 957.

COFFEE.

If the Coffee you are getting is not satisfactory, we suggest a trial of our "DRURYDALE BLEND," as it has a fine flavor. No advance in price. Price per pound

35c.

JAS. H. DRURY & CO.,
Fancy Grocers and Wine Merchants.

HOWARD,
Painting Contractor,
Best Work in Every Branch of the Business.
OFFICE 81 EVERETT STREET.

BENJ. F. TANNER,
Contractor and Builder, and Agent for
Century Asbestos Slates or Shingles.
NO MORE HOT ROOFS.

Heat Fireproof. Do not crack or come off or leak or turn up.

355 Roofs put in during last nine years. Every roof has one year's care. Stone, Slate, Shingle, Copper and Tin Roofs were torn off and damaged in last two heavy gales. The only damage on 305 Century Slate Roofs were two ridge rolls blown off and slight leak in two other roofs. Convention Hall at Beach stood recent gales without a slate cracked or started.

Any skilled mechanic can put them on. Be sure you purchase Century Asbestos Slates.

PERFECTION RED CEDAR SHINGLES.
Just received
A. & H. G. HAMMETT CO.
Lumber, Hardware, Brick,
Lime, Cement, Sewer Pipe.
3-9-321 Thames Street.

MILSHIRE DRY GIN,
Absolutely pure,
Excellent Flavor.
For all uses.
75c per bottle,
$8.50 per case.

F. P. GARRETTSON & CO.
W. J. Creaney & Co, Successors.
18 & 20 Washington Sq.
Telephone 62 & 69.

GOOD CLEAN COAL.
For the best quality and lowest obtainable prices, we sell the reliable
"LEHIGH AND WILKESBARRE" COAL.
Buy the best of all coals from the
PERRY COAL COMPANY.

WHERE TO GO TODAY AND TOMORROW.

Friday.

Freebody Park—Gabrielle d'Annunzio's Great Play, "Cabiria," in Motion Pictures.

Newport Beach—Starrette's Circus, Dancing and Other Attractions.

Opera House—"Faust."

Art Association Rooms—Exhibit of Pottery.

Saturday.

Newport Beach—Starrette's Circus, Dancing and Other Attractions.

Opera House—"Faust."

Freebody Park—Gabrielle d'Annunzio's Play, "Cabiria," in Moving Pictures.

Westchester Polo Club Grounds—Westchester vs. Point Judith, for the Gold Mallet.

Art Association Rooms—Exhibit of Pottery by Mrs. C. L. Poillon.

OUTDOOR ENTERTAINMENT.

Athletic Drills, Folk Dances and Music for Benefit of Epworth League.

Athletic drills, folk dances and music furnished an attractive program for an outdoor entertainment Thursday evening, given by the Epworth League of the First Methodist Episcopal Church, for the benefit of the social department, on the lawn at the parsonage on Farewell street. On the large open space behind the fence dividing the grounds, which lent itself admirably to the purpose, were arranged rows of seats for the spectators, while others found accommodations on the piazza adjoining. Japanese lanterns gave a touch of color to the scene, and rubber ponchos spread beneath the chairs were proof against the dampness of the grass. Though the threatening weather kept many away, there was a large gathering of young people, with many older persons, and the fund must have received a good addition from the entrance fees and the sale of ice cream.

Miss Bertha Taber, at the head of the social department, had arranged the program and the drills and dances were in charge of Miss Katherine C. Ward, a student at the Sargent School of Physical Culture in Cambridge. These were all well executed, evidencing careful training, and proved a great attraction, some of them introducing novel movements and exercises. The aesthetic dancing by Miss Ward, the closing number, was especially graceful. The musical numbers were well rendered and almost every number received an encore. Miss Marjorie L. Ward, Mrs. Sarah Bailey King and Miss Taber were the accompanists, the full program being as follows:

Folk dances, by 12 young girls—Clara Andrews, Lena King, Ada Simpson, Elizabeth James, Catherine Thompson, Esther Carlisle, Beatrice Carr, Betty Sausser, Mary Sausser, Helena Wilder, Eunie Wilder, Alba Campbell.

Harmonica solo—Mr. Geoffrey King.

Wand drill—Earle Popple, Carl Pearson, William Simpson, Joseph Thompson.

Violin solo—Mr. Samuel Adler.

Swedish schottische—Elizabeth Simpson, Eva Martin, Mary Norton, Eldoretta Ward, Alice Pearson, Helen Schoenzeler.

Alto solo—Miss Helen Reynolds.

Athletic exercises—Katherine Ward, Bertha Taber, Pearl Brooks, Eldoretta Ward, Lila Gladding, Alice Pearson.

Piano duet—Misses Marjorie Ward and Bertha Taber.

Aesthetic dancing—Miss Katherine Ward.

DRAMA WORTH SEEING.

Thrilling Scenes and Striking Pictures in "Cabiria" at Freebody Park.

Newport Thursday showed its appreciation of the enterprise of the manager of Freebody Park in securing the motion tableaux masterpiece, "Cabiria," for presentation here for the first time out of New York. There was an audience which filled every seat in the house and repeatedly applauded the many thrilling scenes and most striking pictures. These have been presented for 10 weeks at the Knickerbocker Theatre in New York, where they attracted large audiences and soon became one of the most successful of the summer attractions in that city, bringing together persons who rarely attend moving picture shows and are not generally seen in theatres, even in New York.

"Cabiria" is more than a series of motion pictures; it is a thrilling drama, written by Gabrielle d'Annunzio, Italy's most famous playwright, and taxed the vast resources of the Itala Company of Turin for more than a year to produce. It is an eight-part film, lasting more than two hours, filled with thrilling situations. There are battles in which walls of ancient cities are scaled, winter scenes depicting Hannibal crossing the Alps, a desert where camels trudge through blinding sand storms, scenes in ancient Carthage, interior views of marble rooms with fountains and great courts with elephants in attendance, the destruction of a Sicilian village by an eruption of Mt. Aetna, the siege of Carthage, children offered as sacrifices to the fire of Moloch and a Roman fleet burning. There is life and action throughout and the principal characters are enacted by artists who make the scenes especially realistic. Spain, Italy, Switzerland, Sicily and Africa have been called upon to furnish scenes for the drama, and there is an education in every part of the exhibit.

The story is of the third century B. C., depicting the war between Rome and Carthage, which resulted in the destruction of the African city. The title is taken from the name of the heroine, a daughter of a Roman patrician living in Sicily. While she is still a child her father's home is destroyed by an eruption of Mt. Aetna and she is captured by Phoenician pirates and sold as a slave in Carthage. A Roman spy saves her from being sacrificed to Moloch and thereafter her adventures are concerned with the war between the two great nations.

The drama is worth seeing, as a triumph of the picture-makers' art, the views being remarkable for their imaginative quality and dramatic effectiveness as well as for their beauty.

THE NEWPORT JOURNAL
AND WEEKLY NEWS.
Is Especially Adapted for Mailing.

THE GARDENS OF NEWPORT.

Every Poor Man Rich at Least in Flowers in Quaint Old City by the Sea.

Every Kind of Rose Flourishes and Greenhouses of Great Estates Almost Past Description.

[Mary A. Stillman, in the Sabbath Recorder.]

Have you ever seen the gardens of Newport? Every inhabitant must be a lover of flowers; not merely the wealthy summer residents of Bellevue Avenue but also the permanent dwellers in this quaint old city by the sea. No cottage is too old or too small to have its little garden plot brilliant with bloom, and every poor man is rich at least in flowers; all but one, I should say and he will soon cease to be the exception. Yesterday he had several carloads of loam dumped in front of his little place, and today he is moving it in his wheelbarrow to a slope behind his house where I am sure he will soon have a famous garden! Those who have no spot of ground at all raise flowers in boxes on the railings of their piazzas, and one boy who took a prize from the Home Garden Association raised all his plants in pots and boxes on a piazza roof.

Is the influence of the Home Garden Association the secret of all this abundance of bloom everywhere? No doubt that will account for many of the children's flowers, but gardens were prevalent and beautiful before the association began to distribute seeds and prizes. Many of the permanent residents find employment upon the large estates as gardeners and florists, and these transfer a little of their business enthusiasm, as well perhaps as a few seeds and cuttings, to their own homes. But much of the luxuriance and profusion must be laid to the salubrious air of Newport. Fogs in summer and the cold of winter tempered by proximity to old ocean make the even and humid climate which plants love.

How everything runs riot here even in deserted places! One corner near an unoccupied house is covered with flowers. What if they are only wild asters, old maid's pinks, celandine and harebells? Nature holds her own as planter of seeds with any hired gardener. How persistent also are the neglected perennials! On the site of the oldest house in Newport, long since reduced to ashes, are clumps of hollyhocks,—white, pink, variegated and red,—now in the height of their glory. If they continue to persist in spite of lack of attention they will soon deserve a place in some manual of wild flowers under the heading, "Escaped from Gardens."

Not a stone's throw from the old State House, where the governor took his seat when Rhode Island had two capitals, lies a deserted cemetery which is under dispute as to ownership. No one cares for it except Mother Nature, but she is fast reclaiming it for her own though it lies in the heart of a city. On the central spot where a church once stood is now a small forest of maples, while thickets of elderberry covered with white blossoms fill the corners. Everywhere grass as high as the fence completely conceals the graves, so that one would not guess that a cemetery lay there were it not for an occasional stone peeping up above the thicket.

Every kind of rose flourishes in Newport, from the low-flowering tea rose to the high climbing rambler. I am tempted to say that there are miles of rose hedges covered with what appears to be red or white wild roses. These are beautiful even after the petals fall, as the rose hips which remain are as large and as brilliant as crab apples. There are other stretches of sweet-brier roses which, lacking arbors or trellises, clamber down the banks toward the sea wall and cover them with a perfumed mantle fit for a bride. Best of all, however, I love the single yellow roses with the many small thorns, for they remind me of my grandmother's garden.

This year the privet hedges which are usually pruned into prim and even green vows are rioting all out of order, and are covered with sweet white blossoms like diminutive lilacs. Last winter was unusually severe and many hedgerows died, so now the ones which survived are given unusual liberty in which to recover their vigor, and they are decking themselves in white as for a gala day.

Down the Old Beach Road toward Easton's Beach is a long stretch of young apple shrubs, trained in a row. Will they not be beautiful when they begin to blossom? Across the road bordering the swamp is a hedge of willows guarding a riot of wild morning glories, willow herb, pink clover and Queen Ann's lace; while a little further over stands a battalion of cattails. The shores of the beach and even the waves themselves are pink with red sea mosses, and when the sunset glory fills the sky the picture is indescribable.

One little dooryard makes me think of a stage set out for a fairy play. It is banked at the left with rhododendrons, at the right with rose bushes while the rear curtain, hung from the double piazza, is of large overlapping leaves of the curious pipe vine. The gateway is an arch of crimson ramblers, a bower beautiful enough for the entrance of Queen Titania. The white-gowned fairy players in the guise of Easter lillies nod and bow to each other while we ourselves are the enthusiastic spectators. Each morning we noted the arrival of new performers until there were 37 in the cast; then gradually they disappeared until now the last one is gone and the show is over.

The day is not long enough for the enjoyment of the floral offerings; in some gardens electric bulbs are hidden in the shrubbery so that lights may be turned on at night. A succession of blossoms has been carefully planned. Gladioli and dahlias are now coming out and chrysanthemums give promise of being beautiful until long after snow flies in other places.

What shall I say of the vines of Newport, the woodbine, grapevine, clematis, wisteria, English ivy, ampelopsis, trumpet-vine and fragrant honeysuckle? They clamber up trellises, entwine pillars, festoon pergolas, drape arbors, and completely cover sides of dwellings, churches and schoolhouses; they trail from porch roofs, they escape to the street signs from the ends of which they wave in the air like pennants. The ivies even

[Continued on Sixth Page.]

Pope Pius X at the Time of His Election, in 1903.

NO OTHER CHOSEN.

Miss Grenet to Be Only Assistant at Mrs. Oelrich's Hat Booth.

As already announced, one of the chief features of the bazaar for the benefit of the Red Cross fund, which will be held at "The Breakers" next Friday, will be the hat booth, in charge of Mrs. Hermann Oelrichs, and for which the Wanamaker establishment

MISS CONSTANCE GRENET.

has sent 40 of the latest Parisian models as its contribution.

Miss Constance Grenet, who is with Mrs. Carl Berger at "Bellevue Lodge" and has been selected by Mrs. Oelrichs as the prettiest girl in Newport, will wear the hats and assist Mrs. Oelrichs in the sales. She is not a Newport girl, but is from New York, where she has won much distinction for her singing as well as athletic ability. Mrs. Oelrichs made the decision upon first meeting her, last Tuesday, while putting up posters for the Overland automobile, which she has given to the fete. Mrs. Oelrichs said to a Daily News reporter this morning that Miss Grenet alone would act as her assistant in displaying the hats.

More than $1,000 worth of tickets for the automobile have already been sold by the efforts of Mrs. Oelrichs, and many more are expected to be disposed of in the next few days.

It is now decided that the tableaux will be held at "The Breakers," as originally planned, a meeting being held at "Blythewood," with Mrs. August Belmont, late Thursday afternoon.

Mrs. R. Livingston Beeekman will have charge of the tea gown which will be sold, and which was given by Mollie O'Hara and is said to be worth $700.

IN RECOGNITION OF WORK.

Boy Scouts to Have Outing for Destroying Nests of Caterpillars.

Some time ago Mrs. French Vanderbilt, Mrs. French E. Chadwick and Mr. Max Levy were appointed a committee by the Newport Improvement Society to take steps for the extermination of the tent caterpillar. They interested the Boy Scouts in the work and, under the direction of Mr. Ludland of the state entomologist's office and Scout Commissioner Gatzenmeier, the boys destroyed several thousand of the tents or nests in the spring, before the caterpillars had come out. In recognition of their excellent work, Mrs. Vanderbilt is arranging to send the Boy Scouts to Freebody Park at an early date.

HISTORY OF WINDOWS.

[National Real Estate Journal.]

The derivation of the word "window" is interesting. It comes from the Icelandic word "vind auga," or wind eye. The ancients had windows but no glass, and in the Orient since time began apparently all windows have opened on the inside, on the court, and not on the street front or outside. The window frame of round Roman arch of the first century was succeeded by the Gothic or pointed arch of the middle ages, which later was replaced by the square window, with over-elaborate framing.

The present-day tendency of window-design is to a severe and formal simplicity. We note that in 1650 the first window tax was levied in England "for revenue only," and that those most taxed evaded it by bricking up their windows as far as possible.

EVERYTHING FAVORED GOOD POLO.

Newports Win, 8 1-2 to 5 Goals, in Final Match for Thorn Memorial Cup.

Aiken Tigers Show Surprising Form and Animated Play Keeps Game From Dragging.

The final match for the Thorne Memorial cup was played Thursday afternoon at the Westchester Polo Club grounds, the Newports winning, 8½ to 5 goals, in a contest marked by good polo from start to finish. There was a snap and go to the play which made the onlookers forget about the storm, the sun tried to come out and smile on the play, and despite the weather there was a large attendance of spectators.

It was a peculiar day. The weather promised to be fine, but about half an hour before the time for play dark clouds overcast the northwest sky and the thunder rumbled. It was then learned that the thunder had rumbled for some time in that district, but about 3:30 it meant business; great drops began to fall and it looked as though there would be no one there to see the game. The drops were few in number, however, and the storm seemed to be passing to the north, the centre of activity so far as lightning was concerned being just off the Dunplings. At the time set some of the players were still missing.

Those who came from Narragansett Pier on Mr. August Belmont's steam yacht Scout were wet some and came ashore at the Aloha landing, where they were protected. Those who came in automobiles took their chances, but they gradually assembled and after the play had been on for a while there was a big gathering, the attendance being almost equal in size to that of Tuesday. The conditions, however, were radically different. Everything favored good polo; it was light, the air was clear, the ground was in fine condition, the players were in good form and played hard—and it did not rain on the game.

Again the Aiken Tigers showed surprising form in their play. Always very aggressive, they were quick on their ponies, their stick work was rapid and their hitting strong, though not always accurate. They were in the game to win, and playing a consistent team combination it seemed that they must repeat and take the cup. There were two obstacles, however. One was Mr. Loew, whose playing with the big men showed itself in his general all-round work. Again and again he turned the play with long, hard drives and fed the ball up to his forwards. The other was the exceptionally fine showing of Mr. Randolph, Senior, who played a phenomenal game, being in the play right along, going into the mix-ups and hitting with surprising accuracy. To his work in scoring five times after Mr. Loew had fed the ball is due the victory of his side.

There were others who did well; in fact, all did much better than one had the right to expect from the handicap rating. Mr. Mills was strong in the defense and Mr. Hopping active and persistent in the offence, for the losers.

As the summary of goals shows, the Newports early took the lead and ran along with every prospect of success until the seventh period, when the Tigers nearly evened the score. They thought they had a chance at this time and the play became very animated, but the Newports had a little reserve to call on, and they called on it and pulled away.

There were some pretty rallies, some good all-round playing and some great saves right at the goal by the Tigers, so that there were no dull moments; also, there were no accidents to mar the play. The three fouls called were for crossing at what the referee

[Continued on Second Page.]

COAL
In all sizes.
WOOD
For Open Fires,
AND
KINDLINGS,
HEIRS GEORGE BOWEN

Studebaker Farm Wagons, Etc.
M. J. MURPHY, Tel. 32 R.

LIGHT MUDDLE ADJUSTED.

Present Poles to Carry the Arc Lamps, and Higher One Added.

Committee Appointed on Improving the Turn at Training Station Road.

The Board of Aldermen held a short session Thursday evening, the business being done in just eight minutes. Then the members seemed inclined to linger. There was nothing to do, but it seemed too early to separate, yet they did manage to adjourn.

Though the session was short, business was done. The Third Street light muddle was adjusted. It was found that by putting in some higher poles the six arc lamps can be hung from the pole line on the east side of the street, and this will be done. A committee was appointed to see what can be done to improve the turn into Training Station road from Third street.

Mayor Boyle presided and all the members were present.

The regular pay rolls were approved for the following sums: Streets and highways $2,806.05, police $1,177.07, fire department $610.24, city officers $312.23, playgrounds $163.61, firemen in theatres $48.

Bills of G. J. Kirwin, $32.60, and A. J. Kirwin, $9, against the fire department, and of the city for work on Touro street, $12.03, against the Touro Street fund, were approved.

A number of gasoline licenses were granted, on recommendation of Chief Kirwin.

On recommendation of Alderman Kirby, Wulf Smith, who asked for a junk storehouse license at 16 Edward street, was given leave to withdraw.

On recommendation of Alderman Hughes, William P. Cannon was given a junk shop license in the rear of Long wharf, in the building put up by the Rhode Island Coal Company.

A petition from Susan J. Weaver and others, asking that $100 be accepted for the care of the burial lot of William Atkinson, in the Old cemetery, was received and a resolution was passed authorizing the Sinking Fund Commissioners to accept the amount.

On recommendation of Alderman Kirby, the petition of the Newport & Fall River Street Railway Company, for permission to erect a pole on Russell avenue, was granted. This had been laid over last week for investigation.

Alderman Leddy reported the ambulance repairs complete and the ambulance in good condition.

Mayor Boyle asked if the street commissioner had been notified about the street lights where the trees need to be trimmed, and Alderman Hughes said he had.

Alderman Hanley, from the committee on Third Street lights, reported that the problem could be solved by having the company put up higher poles and place the lamps on the pole line now existing on the east side of the road. Alderman Kirby moved that the company be given permission to place the six arc lights on the present pole line, putting in some longer poles, and the board so voted.

Alderman Hughes called attention to the condition of Third street at Training Station road. As the curb is laid there is not room for a single vehicle and the car to pass at the corner. The condition will be as bad as it was before, when Dr. Huntington allowed the use of the corner of his lot to widen the road. Mr. Hughes suggested that if a committee were to see Dr. Huntington he might make the same arrangement again. This should be done before any granolithic sidewalk is laid.

Alderman Kirby called attention to similar conditions on Barney street, and said something of the same sort is asked by the residents.

Both matters were referred to committees, Aldermen Hughes and Kelly on Third street and Aldermen Leddy and Kirby on Barney street.

Then, there being nothing further to do, they adjourned.

MONKEY ON A RAMPAGE.

Young John Walsh Severely Bitten by Enraged Beast at the Beach.

The monkey in Starrette's circus, which is showing at the beach this week, went on a rampage Thursday afternoon shortly after 3 o'clock, and John Walsh, a youngster of 10 years, was severely bitten just under the right elbow, and on the inside of the arm just over the wrist. There are many versions of the affair, but it is certain that young Walsh was near the walk leading to the platform on which the circus is conducted, near one of the ponies on which the monkey was chained. Youngsters often tease monkeys, and the one in question made a jump, landed on Walsh's arm and immediately began biting, while the youngster screamed and others called for help.

One of the beach patrolmen near by responded quickly, and grasping the monkey by the throat choked it until it was forced to let go of the child. In the meantime the officer made search for his blackjack to subdue the enraged beast, but it could not be found. Officer Fitzgerald carried the child to the storehouse, where Mr. Huntington hastily dressed the wound, after which Walsh was taken to a doctor's office, where six stitches were necessary to close the bites.

AUCTION SALES.

GREAT AUCTION SALE OF JEWELRY
WILL BE SOLD ON
SATURDAY NIGHT
Commencing at 7.30 o'clock, over Cummings's Shoe Store, 130 Thames St.

A large assortment of WATCHES, RINGS, CHAINS and other articles of Jewelry to close out the stock of M. De Gama.

EUGENE C. O'NEILL, Auctioneer.

Real Estate at Auction.
Monday, Aug. 24,
AT 12 O'CLOCK, NOON
The Property on Narragansett Avenue
(Formerly Known as the Hodgson Stable)

Will positively be sold at Mortgagee's Sale by the Savings Bank of Newport. Building suitable for garage or storehouse, or can be arranged for tenements.

FRED W. GREENE, Auct'r.

NEW BOOKS.

Tagore's Works,
John Masefield's Poems,
Alfred Noyes' Poems,
Kipling's Poems,
Stevenson's Poems,
Edmund Spencer's Poems,
Bret Harte's Poems,
John Dryden's Poems.

HART'S
202 Thames Street.
Telephone 304.

Carr's List.

THE EYES OF THE WORLD, By Harold Bell Wright.
CROWDS, By Gerald Stanley Lee.
THE HERBACEOUS GARDEN, By Mrs. Alice Martineau.
ROCK GARDENS, HOW TO MAKE AND MAINTAIN THEM, By Lewis B. Meredith.

211-213 THAMES STREET.
Tel. 633.

Big Reduction

We offer all our High Grade Lawn Mowers at less than cost.

If you are looking for a bargain now is the time to get one.

The Peckham Co.
299-301 THAMES ST.

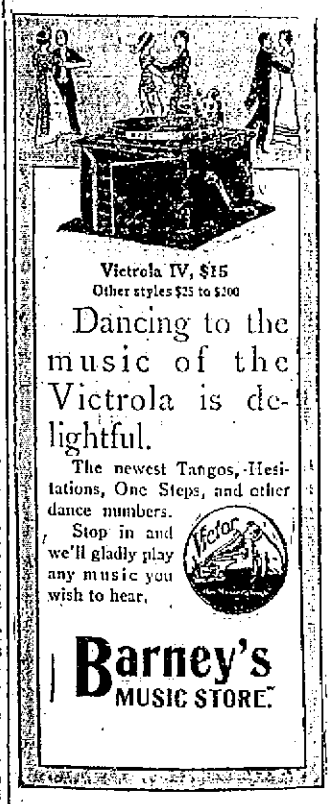

Victrola IV, $15
Other styles $25 to $100

Dancing to the music of the Victrola is delightful.

The newest Tangos, Hesitations, One Steps, and other dance numbers.

Stop in and we'll gladly play any music you wish to hear.

Barney's
MUSIC STORE.

NOVELTIES
Tango Beads and the new Colored Stone Hairpins.
The Latest Fad,
Price $1.25 pr, any color stone

T. J. BIESEL JEWELER
190 THAMES ST.

Roofing, and Waterproofing on Cellars.
Repairing Gravel, Slat and Paper Roofs.
84 BROADWAY GEORGE O'BRIEN

THE NEWPORT JOURNAL AND WEEKLY NEWS